THE WEATHER
Fair, slightly warmer tonight; Sunday cloudy, probably followed by snow, warmer. Moderate north to northeast winds.

THE LOWELL SUN

6 O'CLOCK

ESTABLISHED 1878 | LOWELL, MASS. SATURDAY JANUARY 13 1912 | PRICE ONE CENT

Everett Mills Closed

AGENT MILLIKEN

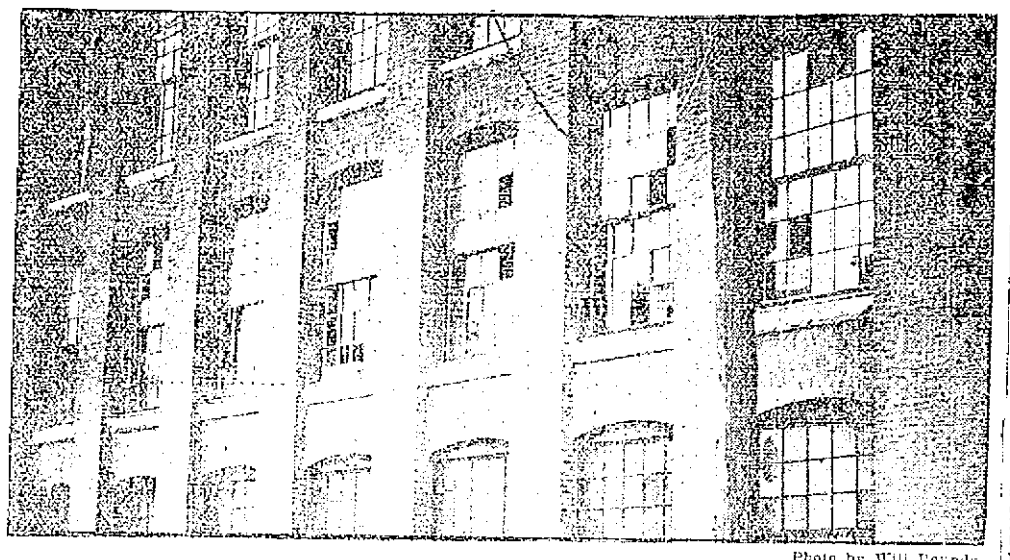

Photo by Will Rounds.

SKETCH SHOWING WINDOWS IN SECOND STORY OF SECTION OF THE DUCK MILLS BROKEN DURING RIOTING

Shuts Down Plant in Lawrence for Indefinite Period

A reporter of The Sun was in Lawrence and investigated conditions there. He learned that about 4000 operatives have quit work, and that the situation today is improved.

Regarding the labor situation in the mills of the American Woolen Co. in Lawrence, President William Wood said today:

"The situation at Lawrence has decidedly improved and is very encouraging this morning. The Washington mill is substantially running full. A large complement of help came into the Wood mill and more into the Ayer mill than we expected. The situation is rapidly clearing itself as the employes, especially the foreign help, better understand the question. We have every reason to believe that the result would have been better if it had not been

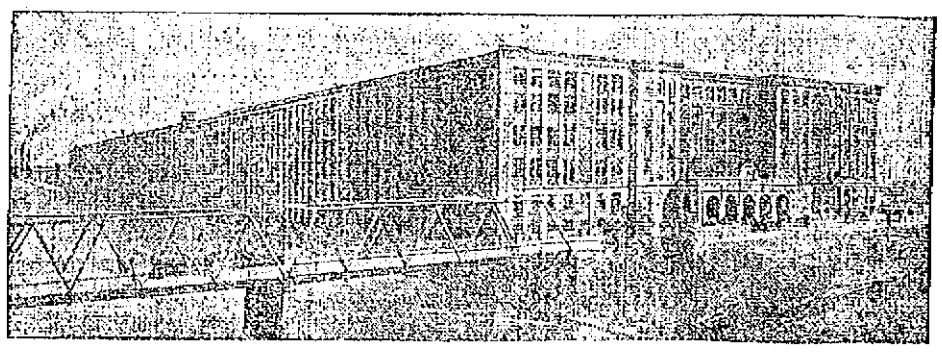

THE WOOD MILL, LAWRENCE
(Courtesy Lawrence Eagle-Tribune)

a Saturday morning. We hope that next week the situation will be even better understood by all the employes and that there will be no further trouble."

Agent Milliken announced at 11.45 that the Everett mills will shut down this noon indefinitely and that the resumption will depend on circumstances. The plant employs 2500 hands.

Following are the approximate number of operatives who are on strike at the nine Lawrence mills as a protest against losing two hours' pay a week by the operation of the new 54-hour law:

Wood mill, 1200; Ayer mill, 1000; Atlantic mill, 400; Washington mill, 400; Lower Pacific, 300; Lawrence Duck mill, 300; Everett mill, 300; Arlington mill, 250; Prospect mill, 150. Total on strike, 4300.

Several thousand additional persons have been thrown out of employment.

Continued to last page

MAYOR O'DONNELL

Refuses to Accept Hay Not Up to the Standard

That Mayor O'Donnell is right onto his job as commissioner of public safety was evidenced this morning when, after a conference at the mayor's office with Purchasing Agent Foye, Agent Bates and Foreman Garvey of the health department and John J. Gray, who was recently awarded a contract for 15 tons of No. 1 hay for the health department the entire consignment with the exception of some five bales that have been opened was rejected, while Mr. Gray agreed to take back what had already been delivered.

It seems that bids were recently called for, on a requisition for 15 tons of No. 1 hay to be delivered at the health department stable. There were several bidders and Mr. Gray was the lowest, bidding $24 per ton. He was given the contract and presented a carload of hay for the inspection of the purchasing agent. Purchasing Agent Foye viewed the hay and rejected some of it, accepting the remainder, stating that if it was all as good as that which he had seen it would be all right.

When the first consignment arrived both Agent Bates and Foreman Garvey complained of it, claiming that the hay was dirty, musty and short and not fit for horses to eat. When Mayor O'Donnell's attention was called to the matter he immediately summoned all parties before him for a conference and after hearing each of the gentlemen above mentioned decided to reject the hay that had been received.

Mr. Gray suggested that the amount already delivered should be allowed to remain agreeing to furnish strictly No. 1 hay for the remainder. This was not satisfactory to the mayor and finally Mr. Gray agreed to take back all but the five bales already opened and fill the contract by the delivery of hay that will be satisfactory to the health department authorities.

Agent Bates during the conference, made the observation: "If a man doesn't like his boarding house he can change, but a horse has to take what is given him, good or bad, and for that reason I believe in feeding them well.

At the conclusion of the conference Mayor O'Donnell complimented Agent Bates and Foreman Garvey on their watchfulness in the matter. "There's no reason why we can't have the best when we are paying for it," said his Honor.

RUINED BY FIRE

Plant of the Salem Dispatch Burned

SALEM, Jan. 13.—Ex-Mayor Arthur Howard of this city saw the plant of his newspaper, the Salem Dispatch, ruined by fire and water today. The fire was started by a gas explosion under a linotype machine and the flames spread so rapidly that two men at work had to run to the street without stopping to change their clothes. Mr. Howard was not in the building at the time. The small frame building was burned out and the machinery and presses were ruined by fire and water. The total loss will not exceed $5000, almost.

STEAM TUG MARS

Went Ashore at Allerton Point

BOSTON, Jan. 13.—The ocean-going steamtug Mars went ashore at Point Allerton today while towing three barges up the harbor. Although the heavy sea broke over her constantly, and tugs were unable to get near enough to her to render aid, it is believed that she will be saved with little damage when the gale moderates. Her crew of 15 men remain on board this forenoon. The Stoney Beach life-saving crew is on the shore near the tug ready to help the men on the Mars if assistance is found necessary. The Mars is chartered by the Reading Coal Co. and was on her way up the harbor with the coal laden barges Franklin, Langhorne and Hampshire from Philadelphia. Shortly before the Mars went aground, the hawser was cut off and nearby tugs took the three barges up the harbor.

KNIGHTS OF PYTHIAS

Chevalier lodge, Knights of Pythias, held an interesting meeting in Highland hall, Branch street, last evening, with a large attendance. The financial secretary's report shows the lodge to be in a good financial condition.

On Friday evening, Deputy Delaro of Lawrence and staff will visit the local lodge and install the officers for the ensuing year. E. D. Robinson, chairman of the entertainment committee, has arranged a fine program for the affair and refreshments will be served.

Preserves the Complexion, softens the hands, best for all weather effects on the skin—so all people say that use Hood's Lotion. 50c.

When gas in your stomach distresses,
Or hard on your diaphragm presses,
Dyspepsiets will do
So much, friend, for you,
You'll call them the best of successes.

Dys-pep-lets

promptly and entirely relieve sour stomach, heartburn and nausea, and all other every-day dyspeptic troubles. Pleasant to take, agreeable in action, and economical. Get a 10c., 50c. or $1 box today. Sold by all druggists.

Remember the Name **Dys-pep-lets** Take no Substitute

INTEREST BEGINS SATURDAY, FEB. 3
—AT—
THE CENTRAL SAVINGS BANK
58 CENTRAL STREET

COAL | LARGE STOCK LOWEST PRICES
FRED H. ROURKE
LIBERTY SQUARE TEL-1177-1

If you want help at home or in your business, try The Sun "Want" column.

FIVE ARE DROWNED

Auto Broke Through Ice Covering an Artificial Stream

TRENTON, N. J., Jan. 13—Dashing through the darkness in zero weather two men and three women were drowned early today when the automobile in which they were riding broke through the ice covering an artificial stream of water used by a power plant outside this city.

The men were Donald Lord, son of former Supreme Court Justice Alfred Lord, and Chester A. Vancleef, an automobile salesman. The names of the women had not been learned up to 1 a. m. Frederick Foster, a third man in the party who was running the automobile escaped drowning but is suffering from exposure.

Foster managed to escape from the machine and ran nearly a mile to secure help.

The accident happened at a point where there is a sharp bend in a road and it is believed that Foster had become numb from the cold and was unable to control the steering wheel, so that the car ran out on the ice.

Foster was in another serious accident at New Brunswick some months ago.

It is believed that the women had been invited to take a ride as far as Washington street crossing, a distance of six or seven miles.

When Foster escaped from the auto he went to a roadhouse nearby and knocked on the door. When admitted he was coated with ice and is now in a critical condition. It is feared pneumonia may set in. A visit to the scene of the accident shows that the automobile instead of taking the sharp bend in the road, ploughed straight forward and plunged into the water. The top was up and the curtains were buttoned to keep out the cold and this, it is believed, prevented the riders from making their escape.

Among those who reached the scene early was Harry Baker, long employed as a chauffeur at the home of Justice Reed. When it became apparent that young Reed's body was caught in the submerged machine, the chauffeur volunteered to strip and try to dislodge it. He was warned that such an attempt might cost him his life but notwithstanding he took off his outer garments and, with the mercury below zero, plunged into the water. Several times he dived into the water and finally brought the body to the surface.

HORSE WAS KILLED

Robert Oliver, Coachman, Had a Narrow Escape

Robert Oliver, coachman for Royal K. Dexter, had a narrow escape from being killed in Middlesex street this morning when the sleigh in which he was riding was overturned. He was dragged along the street for a considerable distance but fortunately escaped with a few scratches. The horse which he was driving collided with a telegraph pole and broke its right ankle.

Oliver had driven from the residence of Mr. Dexter in Wilder street to the Middlesex street station and was returning when the accident occurred. It is said that as he neared the corner of Grand street he turned to the side of the street in order to allow an automobile to pass. The sleigh slewed into a telegraph pole causing it to overturn. The horse became frightened and started to run away. Oliver held onto the reins and was drawn a considerable distance over the snow covered street but finally had to release his hold.

The horse continued on the run and collided with a pole, breaking the right ankle. Owing to the horse's condition it was found necessary to kill the animal, Agent Richardson of the Lowell Humane society putting the horse out of misery.

MAY BE GOOD SKATING

At Shedd Park Tomorrow, Says Superintendent Whittet

Supt. Whittet of the park department said at noon today that he didn't see any reason why there wouldn't be good skating at the Shedd park skating rink tomorrow. He admitted, however, that he found it impossible to scrape off all the snow and that he would have to flood on top of the snow.

"Then the surface will be rough, will it not?" queried the reporter.

"I think not, but if it is we can flood it again," said Mr. Whittet.

The skating public is very much disgusted with the way the skating rink has been handled and a number have been heard to say that it looks like rank mismanagement. We have had some splendid weather for skating and the rink has not been in condition. It is argued that the snow of Tuesday ought not to have been allowed to remain long enough to attach so firmly to the ice. It would seem that nothing had been done on the rink from Tuesday to Friday.

Mr. Whittet told the reporter that he had sixteen men and three teams at work on the rink this forenoon and that he would have eight more men this afternoon. The extra men will come from the sewer department and will assist in flooding the rink.

Race Street Fire House

Commissioner Cummings had an interview with Edward Twohey who built the Race Street engine house, this forenoon and asked him when the house would be ready for occupancy. He told Mr. Twohey that the house should have been ready for the fire company sometime ago and said that there must be no further delay. Mr. Twohey said that the delay was costing him something every day and that it was being made by sub-contractors. He told Mr. Cummings that he would have the house ready for the firemen just as soon as possible, possibly within three or four days.

Great White Way

John A. Hunnewell, general superintendent for the Lowell Electric Light Corporation, was in consultation with Commissioner Brown and Newell F. Putnam, superintendent of streets, this forenoon, relative to the great white way proposition for Lowell. Mr. Hunnewell allowed that the approximate cost of installing the lights would be $10,000 or over. He did not state what he thought would be the approximate cost of maintenance. Mr. Hunnewell said he would submit an estimate in about two weeks.

Estimates For Year

Mayor O'Donnell is making every effort to get the year's appropriations under way and if the municipal council acts as promptly in the matter of appropriations as it has in other matters thus far the departments will get going much earlier this year than ever before.

Speaking of the appropriations matter Mayor O'Donnell said today: "I am particularly desirous to have the appropriations for streets and sewers made without delay so that the department will be in readiness to begin its outdoor work the moment the frost gets out of the ground. In years past as is well known street and sewer work was begun late owing to the delay in getting the necessary appropriations and only in the case of an open early winter has the department been able to finish its work. My idea is to give the outdoor work an early start and keep it going until the coming of the frost makes it necessary to stop. By so doing the city will accomplish much more and give more employment to worthy citizens."

CARD OF THANKS

We desire to acknowledge our grateful appreciation of the many expressions of sympathy and especially for the floral tributes from the Mass Cloth Room on the occasion of the loss of our beloved mother, Catherine Riley. (Signed),

William Riley,
James Riley.

MILLS MAY CLOSE

If Strikers Do Not Return to Work

FALL RIVER, Jan. 13.—If the striking twisters of the American Thread Co's plant, who went out Friday after receiving their pay because two hours' pay had been deducted under the 54-hour law, do not return to work on Monday morning the whole plant will close down indefinitely. A statement to this effect was made by General Superintendent Cook this morning. Meetings of the striking twisters, beamers and warpers were held this morning and the twisters appointed a committee to meet the millmen to talk over the situation. About 150 men are out.

SUNLIGHT

The beauty of electric power lies in the confidence which workmen have in it.

Simply throw the switch. They know it will go.

Both you and your workmen will work more cheerfully, if electricity provides the power.

LOWELL ELECTRIC LIGHT CORP.
50 Central Street

HE PLEADED GUILTY

Man Admits He Murdered His Wife

[illegible]

BID OF $50,000

FOR THE FLYNN-JOHNSON BOUT REJECTED

[illegible]

BITTEN BY A DOG

Thirteen Persons Were Attacked in Manchester

[illegible]

THREE FIRES

BOKE OUT IN HIGHLAND DISTRICT OF HAVERHILL

HAVERHILL, Jan. 13.—Three fires in the Highland district, the residential section, broke out within a few hours of each yesterday afternoon, starting about [illegible] o'clock. The first fire started in the house owned by Mrs. Ellen A. Vincent on Highland avenue, where the occupant, Miss Ella B. Poster, and her mother were the only persons in the house at the time. The fire was discovered in the cellar and had gained headway when the alarm was sounded from box [illegible] at 2.45 o'clock. The fire was extinguished with the chemicals before the arrival of the department, but not before the house was badly damaged by fire and water. The loss is estimated at less than $1000.

NORTH CHELMSFORD

The board of trade meeting was held in the town hall, Thursday evening. Owing to the prevailing weather conditions the attendance was small, and the election of officers and directors was postponed.

Dr. E. F. Varney, on behalf of the special committee appointed for the purpose of considering the advisability of favoring the reduction of the number of selectmen from five to three and the number of constables from seven to five, and other matters, stated that the committee had gone private thoroughly into the various questions and unanimously recommended that the number of tax collector and constables be reduced as suggested. In order to have this change go into effect at the next annual town meeting, the committee also recommended that a special town meeting be called some time in February to bring this proposition before the voters of the town.

The recommendations of the committee were then taken up for discussion by the members of the board, the opinion being freely expressed that the question of the number of selectmen should be left to be elected for three, two and one-year terms respectively, and that no time were the matter, was a most desirable change and would move as strongly in the hunting of town officials as did the board of assessors, since it and be separated from the selectmen and elected as has suggested. The question of reducing the number of constables to be elected from seven to five, with powers left to the board of selectmen for the appointment of special constables, also entailed a worthy debate and received the unanimous support of the body.

The matter of building an overhead bridge over the tracks of crossing near the post office also came up for discussion. This bridge will become absolute necessity in the near future, as there is a possibility of the Stony-brook Railway Co. undertaking the laying of a double track about midsummer. Engineers have been busy these past few days surveying this section of the road and work that aim in view. This would remove the chief danger in this locality, which would of course make this crossing very dangerous on account of the accelerated speed which would prevail through the laying of this double track. This question was left in the hands of Selectman D. Frank Small, who would petition the commissioners for a hearing on this proposition.

The membership of the Chelmsford board of trade now stands at 140, another application from Chelmsford Centre being accepted on Thursday evening.

BILLERICA

The "Bowl-II Club" of the North Billerica Baptist church held a supper and entertainment in the church vestry last evening. There was a large attendance and a good time was realized. Supper was served at 6.30. The entertainment included vocal selections by Herbert R. Ellis, Charles E. Fairbrother and Jean Brown; whistling solos by Willard Clark; readings by Miss Doris Perry; piano selections by Miss Hilda Perry.

[illegible]

USE A SAFETY RAZOR?

We have blades and blades for all hands. We have stropping machines with which a child might sharpen some modern blade in old style razor. The Twinplex for Gillette blades only, is very ingenious contrivance and one that does the work right. Prices on stropping machines range from $1.00 to $5.00. Lots to choose for shavers at "The Safety Razor Shop," Howard, near Jackson, 167 Central street. [illegible] Howard's Pine-[illegible]

COMPETITION IN HOLLAND

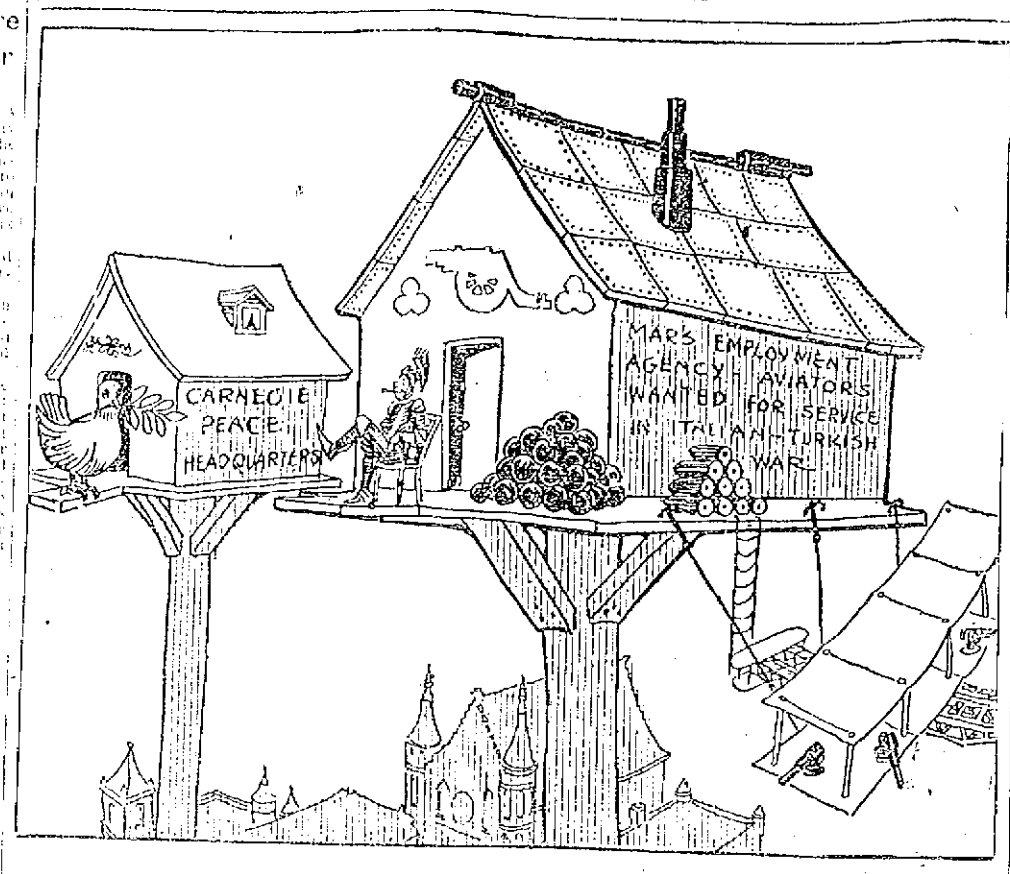

Want Ad. in Paris Paper.—"Aviators Wanted for War Service. Address, Holland."

GENERAL CARTER

Says That a Stronger Army is Needed

WASHINGTON, Jan. 13.—A statement that there were 5,000 former Japanese soldiers in Hawaii, who would support Japan if that country and the United States went to war, created a deep impression on the house committee on military affairs yesterday when Maj. Gen. William H. Carter, assistant chief of staff of the Army, made the assertion.

Gen. Carter expressed the belief of the army general staff officers that the United States must greatly enlarge its military force or dispose of some of its insular possessions.

The strengthening of fortifications and the enlargement of the standing army in Hawaii and the Philippines must be continued to a point where an enlargement of the army will be necessary, he said. Under the reserve system of Japan, the former soldiers come into service at once if needed. He urged the creation of an American army reserve.

Almost all of the 80,000 Japanese in Hawaii are said to be subject to reserve duty for their government in time of war.

Gen. Carter attacked the Hay bill for reorganization of the army in strong terms. He said the plan to reduce the period of enlistment to five years would make it more difficult to secure men.

He estimated that if the permanent list of 76 officers in the consolidation supply department were created, it would be 1913 before the youngest of them could reach the top grade.

LOWELL BOY

ELECTED INSPECTOR OF MILK IN WOONSOCKET

Dr. Ulysses S. Richard of Woonsocket, was elected inspector of milk, by the aldermen of that city. Dr. Richard held the position for two years [illegible].

Governor Pothier of Rhode Island appointed Dr. Ulysses S. Richard a member of the state board of veterinarians for a term of five years. Dr. Richard having served in that capacity for three years previous. Dr. Richard formerly lived in Lowell and is the son of Mr. and Mrs. George W. Richard of 791 Merrimack street, this city.

TERRIBLE DEATH

Baby Was Burned to a Crisp

PROVIDENCE, R. I., Jan. 13.—Playing with matches, Mildred, the 2-year-old daughter of Mr. and Mrs. Thomas Kay of 28 Park street, Central Falls, met a terrible death about noon time yesterday, while her mother was absent from the house for a few moments. Her body was burned to a crisp when found by the firemen who broke into the house.

Mrs. Kay was busy all the morning, and it was nearly noon before she thought of getting dinner. Then, throwing her shawl over her head, and admonishing Mildred to be good, she hurried out to the store, leaving the child home alone.

Five minutes later neighbors saw smoke pouring from the kitchen windows of the house. An alarm from box 154 was sounded and in less than three minutes the fire trucks were gathering around the house.

Mrs. Kay, returning from the store heard the clanging of the gongs and quickened her steps to see where the fire was. As the hose wagon turned around the corner her face blanched and she broke into a run. In a minute more she gave way of horror, dropped her parcels and darted for the door of the building.

Firemen held her back and tried vainly to quiet her. Then neighbors escorted the hysterical woman to the home of one of them, and it became necessary to summon a physician.

SHOT HERSELF

MALDEN WOMAN ATTEMPTED TO END HER LIFE

MALDEN, Jan. 13.—Mrs. Helen M. Hamilton, 21 years old, attempted suicide by shooting herself just below the heart, in the bathroom of the home of her brother-in-law, William L. Hamilton, 96 Harcock street, last night. Mrs. Hamilton was despondent over the death of her husband, who shot himself last November and died in the Malden hospital.

They were married last spring and agreed to work in order to acquire sufficient money to furnish a home. Mrs. Hamilton, until within three weeks, was employed in the home of A. S. Bigelow, 20 Gloucester street, Boston. Since that time she lived in the home of her brother-in-law.

He found her unconscious in the bathroom last night, after she fired the shot, and notified the police. She was removed to the Malden hospital, where her name was placed on the dangerous list. The physicians said that the chances are against her recovery.

When her husband came to the home of his brother Fred, 167 Linden ave., Nov. 5, he told him that he had had trouble with his wife and was despondent. He shot himself that night and died the following day. Mrs. Hamilton never recovered from the shock.

WHITALL GIRLS

Held Dancing Party at Lincoln Hall

Lincoln hall was the scene last evening of a very merry gathering, the event being the second annual dancing party of the Bettinas, Kittredge's orchestra furnished the music and the dance order of twenty numbers was thoroughly enjoyed. The association, "Bettinas," is composed entirely of members of the fair sex; real live girls from the Whitall Mfg. Co., and they never do things by halves, believing that things done by halves are never done right. Their dancing party last night was right up to yet and that's a little better than up to date. Take it from the fellow who wonders from hall to hall in search of a "bit of news" the Bettinas are just as nice as they are pice looking and that's going some.

The tenth number on the dance order was marked "Bettina Special" and it was all to the merry. The girls asked the boys instead of the boys asking the girls and they had a jolly old time. White confetti was thrown from the gallery and the "Bettina Special" looked like a snow dance.

The officers of the affair were: General manager, Elizabeth Murningham; assistant general manager, Helen Hanson; floor director, Margaret McLaughlin; assistant floor director, Julia Claggett; chief aids, Lena Dawson, Alfhild Lockberg; aids, Astrid Lockberg, Olga Johnson, Audrey MacPhee, Sadie Wood, Launa Morrison, Anna Whelton; treasurer, Mary Whelton.

AUTO DRIVER

WAS GIVEN A SENTENCE FOR ASSAULT

PROVIDENCE, Jan. 13.—J. H. Smith, an automobile operator, was sentenced to 30 days in jail and fined $50 at East Greenwich yesterday on account of a collision.

The victims are A. S. Reynolds, master of Quidnessett Grange, and Mrs. Edmund Spooner. They, with Reynolds' daughter, were returning from a grange meeting. When part way up Maschaehig Hill the carriage in which they were driving was struck from behind by an automobile, said to have been operated by Smith. Reynolds was thrown out and sustained a fracture of the leg. Mrs. Spooner received numerous cuts and bruises.

They both entered complaint against Smith. After a hearing Judge Herbert adjudged Smith guilty on both charges. The jail sentence was for the Reynolds case and the fine on the charge of assaulting Mrs. Spooner.

A Clear Skin, soft, white hands and good hair are physical assets of great value. No one can afford to neglect them.

Cuticura Soap and Ointment do more for pimples, blackheads, red, rough and oily skin, itching, scaly scalps, dry, thin and falling hair, chapped hands, and shapeless nails, than all other emollients combined.

Sold everywhere. Sample of each free. Address "Cuticura," Dept. 38, Boston. Tender-faced men should shave with Cuticura Soap Shaving Stick.

CORBIN'S Liquid Door Check and Spring

Attached to Your Door

Will Close it quietly but firmly every time. Keep the cold out and the heat in and prevent slamming.

Sizes to Suit All Doors.

Bartlett & Dow

216 Central Street.

If you want help at home or in your business, try The Sun "Want" column.

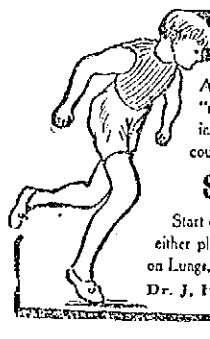

Handicapped

Any man, or woman, is badly handicapped who attempts to "race through life" with a rebellious liver, weak stomach or inactive bowels. No wonder you lag behind and feel discouraged. Cheer up. Get rid of this handicap by using

SCHENCK'S MANDRAKE PILLS

Start on your journey of health to-night. Sold everywhere, either plain or sugar-coated, at 25c. per box. Send for our treatise on Lungs, Liver and Stomach.

Dr. J. H. Schenck & Son Philadelphia

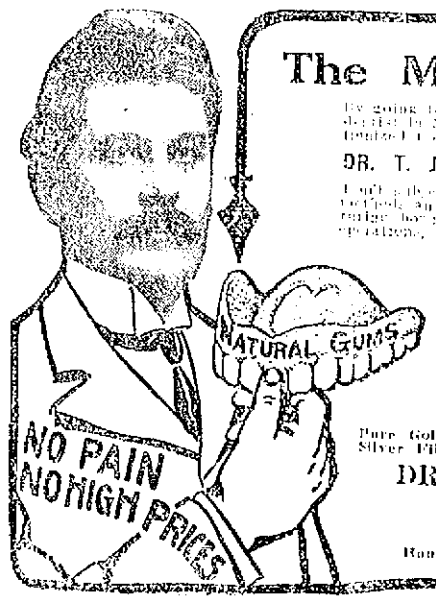

The Master of Dental Skill

By going to Dr. King you place yourself in the hands of the foremost dentist in New England who, by his wonderful inventions has revolutionized the practice of dentistry.

DR. T. J. KING vs. YOUR LOCAL OLD-STYLE DENTIST

Loft without your nerves to the old style dentist with his antiquated methods and instruments. His painful, nerve-racking probe. His torturing hammer drills and his blood-letting, old-style methods of dental operations, causing heart-rending anguish. Have

DR. KING, THE MODERN DENTIST

With the most modern methods do your work

PAINLESS, ABSOLUTELY PAINLESS

No old style instruments. The finest that up-to-date dental science has produced for the comfort and pleasure of our patients. Forget your fears. See Dr. King.

SETS TEETH THAT FIT, $5.00 AND $8.00

PAINLESS EXTRACTION FREE

Pure Gold Fillings ..... $1 Solid Gold Crowns or Teeth ... $5
Silver Fillings ..... 50c Bridge Work $5

DR. THOMAS JEFFERSON KING

65 Merrimack Street, Lowell.

OVER HALL & LYONS

Hours 9 to 8 Sundays 10-2. Phone 1374-2 French Spoken Lady Attendant

Lowell, Saturday, January 13, 1912.

A. G. POLLARD CO.

The Store For Thrifty People.

SPLENDID VALUES ARE HERE FOR YOU TODAY

Clearance Sales

WHITE AND WASH COTTONS AND LINENS ARE OFFERED AT ABOUT HALF THE REGULAR PRICES.

SHEETS AND PILLOW CASES—A saving from 10c to 20c on a sheet and a like proportion on all grades of pillow cases, amounts to considerable in a season.

LADIES' GLOVES—Kid or fabric gloves; our odd lots and sizes are being sold at a third less than usual.

UMBRELLAS—Time to buy now for all the season's using. $1.50 and $1.00 grades for... 69c and 98c

For 6¼c

One of our remarkable basement sales is on. Great bargains in Domestics, Notions, Hosiery, etc.

SPECIAL—A couple gross of Black Velvet Belts, excellent quality for 25c. Today only, each..... 10c

West Section Right Aisle

Rubber Footwear

FOR MEN, WOMEN AND CHILDREN

Low Prices on Rubbers for Saturday in Our Underprice Shoe Department.

MEN'S RUBBER BOOTS, wool lined, dull finish, at..... $1.98
MEN'S 2-BUCKLE ROLLED SOLE DUCK PERFECTION, at..... $1.49
MEN'S 1-BUCKLE OVERSHOES, wool lined, at..... 75c
MEN'S ROLLED EDGE STORM AND LOW CUT RUBBERS, at..... 75c
MEN'S PLAIN RUBBERS, low and storm cut, at..... 75c
MEN'S 4-BUCKLE OVERSHOES, light and heavy weight, rolled edge and plain sole, at..... $2.49
WOMEN'S 75c RUBBERS, made storm and low cut, rolled edge and plain sole; best quality, at..... 55c
WOMEN'S 60c RUBBERS, low cut and storm, at..... 39c
GIRLS' SCHOOL RUBBERS, low cut and storm, all sizes, at..... 35c
CHILDREN'S LOW CUT RUBBERS, at..... 29c
WOMEN'S 3-BUCKLE OVERSHOES, fine jersey cloth, warm lined, all sizes, 2 1-2 to 8, at..... $1.98
GIRLS' 3-BUCKLE OVERSHOES, fine jersey cloth, warm lined—
Sizes 11 to 2, at..... $1.75
Sizes 4 to 10 1-2, at..... $1.39

Palmer Street Basement

Basement Bargain Dept.

BOYS' CLOTHING SECTION

BOYS' HEAVY OVERCOATS NOW MARKED DOWN TO COST AND LESS

Boys' Auto Coats, for boys of 10 to 17 years, made of good heavy wool cloth with half belt and convertible collars.

$4.00 and $4.50 values, at..... $2.95
$5.00 and $6.00 values, at..... $3.95

Russian Coats, made of best wool materials; plain colors and fancy mixtures, made in the very latest models for boys of 3 to 10 years.

$2.50 and $3.00 values, at..... $1.95
$3.50 and $4.00 values, at..... $2.95
$5.00 and $6.00 values, at..... $3.95
$7.00 values, at..... $4.95
Boys' Flannel Blouses, 50c value, at..... 39c
Boys' Gingham and Percale Blouses, 25c value, at..... 19c

Basement Basement

REV. BERNARD ROURKE

Lowell Boy Performed Heroic Act at Fire in New York

Rev. Bernard Rourke, a Lowell boy attached to St. Mary's church, New York, distinguished himself at the recent fire which completely destroyed the Equitable building in New York. In all of the accounts of the fire that were given, Fr. Rourke's name was omitted for the reason that after performing his heroic act, he went away refusing to disclose his identity. The only priest mentioned was Father McGean of the New York fire department.

The account received from New York states that as the third alarm sounded Father Rourke hurried to the scene of the big fire on Broadway and on being told that three men imprisoned by debris on the third floor desired that the last rites of the Catholic church be administered to them, he, in company with Father McGean, ascended the scaling ladder and there on the third floor, with the girders and stones and burning timbers falling all around them, he assisted in administering the last sacrament.

When he came out of the building he hurried away, refusing to give his name. But later the fire department learned it.

Rev. Fr. Rourke is well known in this city, for he lived here the greater part of his life, being a graduate of the Lowell schools. When he decided to study for the priesthood he went to Holy Cross college where he graduated, and later he entered St. Joseph's Seminary, Dunwoodie, N. Y., where he graduated a year ago last May and was ordained to the priesthood by the present Cardinal Farley in St. Patrick's cathedral, New York. He celebrated his first mass in St. Patrick's church, this city, and then was assigned to St. Mary's church, New York, where he has since performed his religious duties in a very creditable manner.

Rev. Fr. Rourke has many relatives in this city, including a brother, John C. Rourke, living at 4 Puffer avenue, and three sisters, Mrs. Edward White of 37 Albion street, Mrs. Michael Kilfortin of 25 Berlington avenue and Mrs. Bridget Rourke.

STEAMER CAROLYN

Is Breaking Up on the Metinic Ledge

ROCKLAND, Me., Jan. 13.—Less fortunate than her sister, the Wilhelmina, which although aground on the sands of Cape Cod will probably be saved, the steamer Carolyn is slowly going to pieces on Metinic Rock ledges, where she struck Wednesday night.

It had been hoped that the Carolyn might be saved and wreckers were dispatched from Boston and New London, but at noon yesterday it was found that she was going to pieces.

Five hours later Capt. Joseph H. Cleary and his crew of 27 men were taken off by the revenue cutter Androscoggin.

All day long the Androscoggin and the revenue cutter Woodbury stood by the Carolyn, as did life-savers from the Great Island and White Head stations, and when it was finally decided to abandon the ship the life-savers were taken back to quarters by the cutters.

The steamer struck the rocks early following evening during a gale and without the slightest warning. At first an attempt was made to back off, but Capt. Cleary saw that this would mean the immediate sinking of the vessel and the probable loss of the entire crew, and so the engines were kept going full steam ahead.

The Carolyn was built at Wilitby, Eng., in 1889, and was owned by a New York firm, who are also owners of the Wilhelmina. She was valued at $100,000, and carried a cargo of paper and potatoes.

CHORAL SOCIETY TICKETS

The exchange of tickets for reserved seat coupons for the concert of the Choral society opens to the public at Steinert's music store, 120 Merrimack street, on Wednesday morning, next, at 9 o'clock. Honorary members having concert tickets can exchange them on or after Monday at 9 o'clock at the same place.

There has been a most liberal demand for the tickets, and a large audience is assured. The concert will open promptly at 8 o'clock, and those who arrive late will have to wait for a lull of intermission in the program.

One more rehearsal and the chorus will be on its mettle to prove itself worthy of the confidence of its friends in the audience which will gather at the concert. The solo artists will give a program besides the part they take in the choral works. Of Miss Josephine Knight, the soprano, a recent critic of her work is as follows: She established herself in the favor and confidence of the director of the chorus from her first notes at the rehearsal, to her last splendid climax in the finale of Chornoff's "Lalitha." Her voice is pure, clear and sweet in tone, of delightful delicacy in technical exigencies, and rich in values of interpretation, and she is altogether charming in expression and bearing. She delighted all by her artistic singing, and her cadenza was especially good.

ELECTION OF PRESIDENT OF PRINCETON UNIVERSITY EXPECTED TO END DISSENSIONS

THE PRESIDENTS HOUSE

PROF. JOHN G. HIBBEN

PRINCETON, N. J., Jan. 13.—The election of Dr John Grier Hibben as president of Princeton university which has been without official head since the resignation of Woodrow Wilson Oct. 25 1910, is pleasing to undergraduates and alumni alike. Jack Hibben is the name by which the new president has been known among Princeton men from the time that his own class, '82 entered as freshmen down to the present time. In the twenty-one years that he has been a member of the university faculty Dr. Hibben has often been a member of the committee that came in close touch with the undergraduates. His popularity of previous authority has never been that of a lax disciplinarian, nor has it been that of an opinionated man. In the student mind he has stood for the square deal from the faculty. It was an open secret in Princeton at the close of the internal difficulties a few years ago that Dr. Hibben stood with President Woodrow Wilson. The inference from Dr. Hibben's election is that the much argued quad system in the Graduate school in Wilson's time, permanently abandoned by the trustees, Dr. Hibben was born in Peoria, Ill. April 19, 1861, the son of the Rev. Samuel Hibben.

LIVES LIKE MILLIONAIRE

"Butch" McDevitt Enjoys the Experience for a Single Day

NEW YORK, Jan. 13.—The first bona fide mine millionaire in the history of New York arrived with much noise in the metropolis last night. It was "Butch" more rarely John McDevitt, the much advertised wag and self-advertised quality of Wilkesbarre, Pa., jack-of-all-trades and foe-to-the-death of all work, who was recently bought off from a nomination he had won for county treasurer. In the party that members of this city after relieved its embarrassment for $500.

There was too much money for "Butch" to carry around with him without trouble. He decided to get rid of it in the most enjoyable fashion by having for a brief hey-day as a mock millionaire, winding up his lavish little comedy with a trip in a special train to New York and quarters at the Waldorf-Astoria. His sole purpose, he said, with many a quaint and time-honored but unpublishable oath, was to see how it felt to be a millionaire, without being one. And so it did last night, just 24 hours after leaving Wilkesbarre, his special on the Lehigh Valley road rolled into the Pennsylvania depot at Jersey City.

Pays Doctor $25 a Day

With it rolled Butch, his negro valet chastely impressed into service, his secretary, a Wilkesbarre doctor whom he pays $25 a day as long as he's well and who pays him $5 a day each day he's sick; a small army of reporters and photographers, at least one theatrical press agent and a great consignment of companionable whiskey, beer and worse in bottles hence the rolling.

"How in — — (Pennsylvania Dutch for Jersey City) do you get off a train like a millionaire?" was the first query of Butch as the train stopped. "Must I shake all these hands?" he added, pointing toward the mob of mere reporters and newspaper photographers awaiting him. He was informed that President Taft and other celebrities invariably do, and so he did, too.

$5 Tip to Engineer

Fully 15 minutes were then consumed in setting up the mimic millionaire in various poses on and off the train steps, with 5, 10 and 15 cent cigars tilted at various poses on and off the train steps, bending mouth toward his upward aspiring and sunset colored hair. Then, borrowing $5 from his physician, Dr. F. A. Sweeney, he presented it with literally disinterested generosity to Harry Weaver, the engineer of the special train, remarking as he did so:

"I guess that's about the size of tip the millionaire fellows usually pay their engineer." He added, concerning his own resources as contradistinct from those of his suffering physician, that he had just $22 left.

At Jersey City, Butch parted with another lavish tip, 5 cents, bestowed on as many "coppers" who had been assigned to watch for his coming, in anticipation of a crowd at the depot and a possible tie-up of traffic. Butch said he did not think millionaires, as a rule, tip these. He parted here, too, with his valet—"valley," said Butch—a negro porter hastily drummed up by the Lehigh Valley railroad at Wilkesbarre. Leaving Jersey City quite black and blue in the arms of Harry J. O'Loughlin.

Then with his doctor, his secretary, John Lenahan (who in unexalted everyday life of Wilkesbarre is a clerk in Robinson's hotel), his army of cronies, open mouth and the press agent, Butch and his satellites whizzed through the city to New York.

"Like an express train," said Butch—"just like an express train." Asked what was on the special train besides himself, Butch replied: "Drinks and smokes, sure."

THE RED MEN

PASSACONAWAY TRIBE MET AND INSTALLED NEW OFFICERS

There was a large attendance at the meeting of Passaconaway tribe of Red Men held last night in Odd Fellows temple in Middlesex street, the occasion being the installation of the recently elected officers. Sachem Edmund Crompton presided and the installation ceremonies were in charge of Deputy Great Sachem Joseph H. McNabo and suite of Haverhill.

The following chiefs of the Passaconaway tribe were installed:

Prophet, Edmund Crompton; sachem, Edmund Whitney; senior sagamore, George B. Ryan; junior sagamore, Rufus Maxfield; chief of records, Arthur W. Garland; collector of wampum, George W. Randall; keeper of wampum, Edward T. Goward; trustee, three years, Charles J. Martin.

The following named appointed chiefs were chosen: Sachems, James H. Hickey, Charles J. Martin; guard of forest, George A. Frost; guard of wigwam, Leonard F. Steele; braves, Thomas Houle, Daniel Starkey, Frank Gray, Albert Stopherd; warriors, Geo. O. Spaulding, Arthur Provencher, Arthur Bolton, Fred O. Marshall; committees: finance, Edmund Crompton, George B. Ryan, Rufus Maxfield; entertainment, George A. Frost, James H. Hickey, Charles H. Kittredge, George O. Spaulding, Fred O. Marshall; relief, Albert Stopherd, George B. Ryan, Leonard F. Steele, George O. Spaulding, Fred O. Marshall; committee on sick: ward 1, Fred O. Marshall; ward 2, George A. Frost; ward 3, George E. Sutherland; ward 4, George W. Randall; ward 5, Leonard T. Meader; ward 6, Edward T. Goward; ward 7, Leonard F. Steele; ward 8, Edmund Crompton; Chelmsford, George O. Spaulding; North Chelmsford, Albert Stopherd.

SOCIAL AND FRATERNAL

The regular meeting of Court Gen. Dimon, Foresters of America, was held last night. Routine business was transacted during the early part of the meeting after which the reports of the financial secretary and treasurer were read. The following officers were then installed for the ensuing term: C. R., Denis Murphy; R. S., Stephen Breen; treasurer, Patrick Owens; R. S., William Hartley; S. W., John Milligan; J. W., Michael Menolmi; S. B., Daniel Powers; J. B., Eugene Boulger; lecturer, Ernest Sears; trustees, John Hartley and John Haydon; physician, Dr. Fred Murphy.

Knights of Pythias

There was a well attended meeting of Wamesit lodge, Knights of Pythias, last night. Word was received from Deputy I. W. McArthur of Cambridge that he would be in this city for the installation of officers on January 26. Considerable routine business was transacted during the evening, after which whist was enjoyed. There were a number of ladies present and the Manhattan orchestra furnished music. The following people took the prizes: Ladies' first, Mrs. McLaren; ladies' second, F. L. Brierley; ladies' third, Nellie F. Hornbrook; gents' first, W. H. Arnold; gents' second, Donald Paquette; gents' third, J. P. Adee.

Foresters of America

The regular meeting of Court General Shields, Foresters of America, was held Thursday night in Foresters hall. There was a large attendance and considerable business of importance was transacted, the feature of the meeting being the installation of the recently elected officers. The following are the new officers: Past chief ranger, James E. Fyffer; chief ranger, John McGuigan; sub chief ranger, Patrick Harrigan; treasurer, Thomas M. Keegan; financial secretary, James H. Cox; recording secretary, William C. Bowles; senior woodward, Patrick Carty; junior woodward, John Bailey; senior beadle, John McNulty; junior beadle, James E. Long; lecturer, Hugh Finnerty; trustee, John Norton; physician, Dr. William M. Collins.

The installation was in charge of Deputy Charles Martin, assisted by Brother Patrick Kennedy, who acted as herald.

Under the head of good and welfare D. C. R. Martin, Patrick Kennedy of Court Middlesex, Thomas Mooney of Court Merrimack and Thomas Green made interesting remarks pertaining to the order.

THE RADICALS LOST

In the Elections in Germany Yesterday

BERLIN, Jan. 13.—At daybreak today, with returns from yesterday's elections practically complete, it was apparent that the ballots must be awaited before the character of the new reichstag would be definitely known. The results with only 17 districts missing are as follows: Socialists—seats won 62, a net gain of 24; ballots, 112; conservatives—seats won 32, a net loss of 18, ballots 65; centrists—seats won 32, a net loss of 6; ballots 85; national liberals—seats won 3, a net loss of 12; ballots 50; radicals—seats won, none, a net loss of 12; ballots 51.

The socialist gains, it appears, are mainly at the expense of the radicals. The latter will return to the reichstag with hardly more than three-fifths of their former strength.

DESTROYED BY FIRE

Building in New Haven Burned Today

NEW HAVEN, Jan. 13.—With the thermometer at zero, the fire department for hours, early today, fought a fire which finally destroyed a four-story brick structure in Meadow street occupied by the Walter H. Gracie Co., dealers in printers' machinery and materials. The loss will reach $60,000. Frame structures adjoining were saved, as they early became ice-coated. Tenants in these buildings were taken out by the police and firemen.

REAL ESTATE SALES

Transactions Recorded for the Past Week

The following real estate transactions for Lowell and adjacent towns were recorded during the past week at the registry of deeds office:

LOWELL

Frank L. Weldman to Joseph Gilman, land on Wannalancit street, $1.

Patrick J. Riley to Patrick Mulligan, land, $1.

Thomas Felix McGowan to John J. McCarthy, land and buildings at corner Fourth avenue and Avon street, $1.

Edward Fisher et ux to Edward F. Salmon, land and buildings on School street, $1.

Nathan N. M. Swan to Jennie M. Bixby, land on Tenth road, $1.

Charles A. Roberts to William Corbett, et ux, land and buildings on Stackpole and Livermore streets, $1.

Patrick T. McGinley et ux to Antonia F. Allard, land and buildings on Lilley avenue, $1.

Trustees of Bay State Land Trust to Patrick Coggan, land at Lafayette manor, $1.

Henry A. Jones to Bessie F. Jones, land and buildings at corner Powell and E streets, $1.

Hiram Parker jr. to John P. Curley, land and buildings on John street, $3900.

Charles W. Wilder to George M. Hart, land on Harvard street, $1.

Etta L. Butterfield et al. to Mabel K. Skinner et al., land and buildings on Merrimack street, $1.

Daniel J. Macdonald et ux. to Nuno de Cunha, land and buildings on Manufacturers' street, $1.

John Bowler to Henry J. O'Dowd, land at corner Rogers and High streets, $1.

Arthur Genest to Alexander D. Mitchell, land and buildings on Forrest street, $1.

Alfred M. Chadwick's admr. to Alice Brown Whidden, land and buildings at corner Sherman and Boulington streets, $1800.

BILLERICA

Mary E. Murdhigian et al. to Edgar B. Mason, land on Myrtle street, $1.

George H. Shields jr. to Charles M. Craig, land at Nutting's lake park annex, $1.

Josephine Marchand's tr. to Hugh Mcmanner, land, $1.

Elizabeth B. Sheeran to John J. Danlac, land and buildings at Pinehurst annex, $1.

Frank J. Sheeran to John J. Danlac, land and buildings at Pinehurst annex, $1.

CARLISLE

Albert D. Taylor to Oscar R. Spalding, land, $1.

DRACUT

Aurelia W. Perry to Julia R. Corey, land on Pleasant street, $1.

Grover F. Fox et ux's adm. to Clinton W. Fox, land and buildings, $8333.33.

TEWKSBURY

Susan M. Means to Lydia A. Foster et al., land on Beach Island road, $1.

Grace V. Nickerson to John C. Christensen, land on Temple street, $1.

Enoch W. Foster to Joseph D. Tierney, land, $1.

Grace V. Nickerson to Wilbert H. Maclaren, land on Maplewood avenue, $1.

Martha E. Bridge's exrx. to Wilbert H. Maclaren, land on Main street, $250.

John W. Burke tr. to Jacob Short et al., land on Delwood road and Pinedale avenue, $1.

TYNGSBORO

Laura E. Richardson to Charles Callahan, land on Beach street, $1.

WILMINGTON

Grace V. Nickerson to Wilbert H. Maclaren, land on Maplewood avenue, $1.

Frank W. Coughlin to Carl Edward Johnson et al., land on Roosevelt road, $1.

If you want help at home or in your business, try The Sun "Want" column.

A BIG

Pottery Sale

OPENS

Monday Evening

AT 7.30 O'CLOCK

Four carloads of Crockery and Pottery have come to the store No. 227 Central St., next door to Cook, Taylor Dry Goods Store. Monday evening at 7.30 we will begin selling crockery at auction. This will certainly mean a wonderful saving to every prudent housekeeper in the city and suburbs who avail themselves of the opportunity. Two carloads of crockery comprise FANCY DECORATED CHINA, JARDINIERES, PEDESTALS, UMBRELLA STANDS, CUSPIDORS, VASES, and an almost endless variety of beautiful household goods. These goods will be sold not at our price but at yours. Come in for what you please and take it away. Two cars consist of tea sets and dishes of various kinds too numerous to mention, and these, too, will go at your own price. Remember the time of sale, 7.30 Monday evening and Tuesday afternoon at 2.30 and 7.30 P. M. until these goods are disposed of. There will be no limit. We are at your mercy for just what you please to give. Rarely it is that such an opportunity comes to our city. Now don't forget the time and the place. The sale will be conducted by John M. Farrell, auctioneer, and you will find it very interesting and profitable if you attend it. The sale will commence at 2.30 in the afternoon and 7.30 evenings, and will last as long as you care to be served or until these four carloads of crockery are disposed of.

227 Central Street

Next to Cook, Taylor & Co.

WILLIAMS' KIDNEY PILLS

Have you overworked your nervous system and caused trouble with your kidneys and bladder? Have you pains in loins, side, back and bladder? Have you flabby appearance of the face, and under the eyes? A frequent desire to pass urine? If so, Williams' Kidney Pills will cure you.—Druggist, Price 50c.

WILLIAMS MFG. CO., Props., Cleveland, Ohio

For sale by Falls & Burkinshaw.

CHORAL SOCIETY CONCERT

Tuesday, Jan. 23, 1912. Associate Hall, promptly at 8 o'clock.

Exchange your tickets for reserved seat coupons at Steinert's Music Store, 120 Merrimack street.

Exchange opens to the public at 9 o'clock, Wednesday, Jan. 17, 1912

Honorary members can exchange on or after Monday, Jan. 15, at 9 o'clock.

HATHAWAY THEATRE

Week of Jan. 15th

The Browne-Horton Stock Co.

—PRESENTS—

The Daughters of Men

By CHARLES KLEIN

Author of "The Lion and The Mouse," "The Third Degree," and "The Gamblers"

FROM ORIGINAL MANUSCRIPT

AUGMENTED COMPANY

SPECIAL SCENERY

Matinees Daily. Chocolate Matinee, Monday. Tel. 811

IN PREPARATION: "MRS. TEMPLE'S TELEGRAM"

Try One of Our Supper Hour Matinees 5.30 to 7.30

MERRIMACK SQ THEATRE

Watch for the Return of Our Stock Co. Week Jan. 29

SUNDAY'S SACRED CONCERT

DE COSTA BROTHERS, ALICE BAGLEY, BLAMPHIN AND BERRY, CURTIS AND JOSLYN, EVANS AND WHITE, AND OTHERS. NEW PHOTO PLAYS.

FOR WEEK OF JAN. 15

KUMA'S JAPS

World's Leading Equilibrists and Magical Artists. Something New.

BURKE'S MUSICAL DOGS

MANNING And DOYLE Dancers | DICKSON And FLOYD Comedians | BILLIE and EFFIE

HALL

BY SPECIAL REQUEST "THE BATTLE"

Will Be Shown With All the Latest Effects Known to Modern Stagecraft

Lowell Opera House

Julius Cahn, Prop. and Mgr.

TONIGHT

THE AUTHORS PRODUCING CO. HOLLY COSTA PRESENTS ANNOUNCES THE GAMBLERS BY CHARLES KLEIN GREATEST OF AMERICAN PLAYS

PRICES—Mat., $1, 75c, 50c, 25c. Eve. $1.50, $1, 75c, 50c and 25c.

Tuesday and Wednesday, Jan. 16-17 Matinee Wednesday

LA TROUPE FRANCAISE

P. PAUL MARCEL

Company of 25 players direct from Paris.

Prices: Mat. 50c, 35c, 25c. Eve. 75c, 50c, 35c, 25c. Tickets on sale.

Grand Concert

—AT—

St. Louis' School Hall

SUNDAY, JAN. 14

8 P. M.

The following noted artists will appear: Alfred Torgeon, Boston; Victor Beaudry, Salem; Camille Dugnay, Ottawa; Native Mandeville, Providence; Fleurette Tessier, Nashua; Antoinette Legault of the Morrison company.

TICKETS 50 CENTS

Gorodetzky Concert

In the FIRST TRINITARIAN CONGREGATIONAL CHURCH

Dutton Street

TUESDAY, JANUARY 16, 1912

At 8 P. M.

Leon Gorodetzky, the celebrated Russian violinist, in a special program of classical and ecclesiastical music accompanied by Mr. F. Percival Lewis, organist, and Mr. Pietro Dorro, cellist.

TICKETS, 25 CENTS

On sale at Keyhoe's Music Store, 115 Central st.

THEATRE VOYONS

Concert Tomorrow

James and Lillian Balc In Duets

VERY PRETTY AFFAIR

Annual Ball Conducted by High School Regiment Officers

[illegible]

COL. ARTHUR J. KERRIGAN,
Of the Regiment.

[illegible] the ball [illegible] stages of Gaiety [illegible] the stage [illegible] plants and fe[illegible] color [illegible] with [illegible] Among the [illegible] well en[illegible] by the numerous guests to [illegible] The grand march started at [illegible] of the evening, with a feature of the [illegible] The most appealing military uniforms of the young men and the dainty gowns of the young women together with the rich decorations of the hall presented a very pretty sight as the young couples came in [illegible] between the [illegible] and graceful [illegible] of the opening number. The march was led by Col. Arthur J. Kerrigan [illegible] Miss Grace Hunnewell [illegible] Miss Lessie Pickup, Beau Allen, Hal B. W. Dows and Miss Gertrude Cardell, Capt. Paul Keyes and Miss Anna McKinney, Capt. James L. Markham and Miss Marjorie Markham, Capt. George A. Phelps and Miss Agnes Page, Capt. Wallace Safford and Miss Lydia M. Cooley, Capt. Lucien Brunelle and Miss Grace Knowles, Capt. Roy E. Wells and Miss Noelle Wilson, Quartermaster George Leggett and Miss Mabel E. Haggerty, Capt. Percy Silk and Miss Mildred Beals, First Lieut. Harry U. Dawson and Miss Carrie H. Chase, Battalion Adjutant Loring B. Kew and Miss Frances B. Hollis, First Lieut. Myron T. Hunnewell and Miss Grace Hunnewell, First Lieut. Paul E. Dow and Miss Mabel Adams, First Lieut. Geo. C. Wilkins and Miss Sadie Midgley, First Lieut. A. Henley Sturgess and Miss Beth Poling, First Lieut. Walter C. Wilson and Miss Alice Crompton, First Lieut. Louis H. Alexander and Miss Florence Exley, First Lieut. Boutwell Foster and Miss Marion Foster, Second Lieut. Ira A. Leggett and Miss Martha E. Ross, Second Lieut. Max Goldman and Miss Bess Israel, Second Lieut. Edward Martin and Miss Barbara Martin, Second Lieut. Frank Egan and Miss Mae Egan, Second Lieut. Frank Harmon and Miss Marion Munn, Second Lieut. Leonard C. Dursthoff and Miss Doris Childs, Second Lieut. Harold M. Putnam and Miss Gertrude Workman, Major Harry Burton and Capt. Raymond Wylie of New Bedford high school regiment with Miss Bertha Chapman and Miss Helen Grinnell, and many others.

Among the guests at the party were Principal Irish and Messrs. Frederick K. Woodward, Carl D. Burt, Thomas L. Fisher and many others including the members of the school board. The patrons were teachers of the school as follows: Miss Webster, Miss Allen, Miss Baker and Miss Bradley.

The officers of the regiment in charge of the affair were as follows: General manager, Col. Arthur Kerrigan; assistant general manager, Lieut. Col. Laurence Safford; floor director, Major Ralph Fletcher; assistant floor director, Regt. Adjt. Harold Dows; chief aid, Capt. Paul Keyes.

Aids: Capts. James Markham, Geo. Phelps, John Kelman, Wallace Safford, Lucien Brunelle, Roy Wells, George Haggerty, Q. M. Percy Silk, Battalion Adjts. Alexander Dupuis and Loring Kew, First Lieuts. Harry Dawson, Myron Hunnewell, Paul Dow, George Wilkins, Henly Sturgess, Walter Wilson, Louis Alexander, Boutwell Foster; Second Lieuts. Ira Leggett, Gardner Gill, Max Goldman, Edward Martin, Frank Egan, Frank Harmon, Leonard Dursthoff, Harold Putnam.

TODAY'S STOCK MARKET

NEW YORK MARKET

Stocks	High	Low	Close
Amal Copper	67⅝	[illegible]	67⅝
Am Car & Fn	54	53	53
Am Locomo	[illegible]	[illegible]	[illegible]
Am Smelt & R	71⅛	70⅞	71⅛
Anaconda	36⅛	35⅞	36
Atchison	105⅞	105½	105⅞
Atch pf	102	102	102
Balt & Ohio	103⅞	103½	103½
Bk Rap Tran	77⅞	77½	[illegible]
Canadian Pa	29⅞	28	29⅛
Cent Leather	19⅞	19⅛	19⅛
Cent Leather pf	87⅛	87	87
Ches & Ohio	73	72⅞	73
Consol Gas	141½	141⅛	141⅛
Chi & Bed	165⅞	165⅞	165⅞
Des Secur Co	21⅞	11½	21⅞
Erie	31½	31	31
Erie 1st pf	52	51½	52
Gen Elec	160½	159	159½
Gt No Ore ctf	125½	125⅛	126⅛
Illinois Cen	136⅛	136⅛	136⅛
Int Met Com	17⅛	17⅛	17⅛
Int Met pf	58⅛	58⅛	58⅛
Int Paper	16⅞	16⅛	16⅞
Int Paper pf	90½	90½	90½
I S Pump pf	13½	12	13½
Louis & Nash	155	154⅞	155
Mexican Cent	35⅞	35⅛	35⅞
Missouri Pa	35½	35½	35½
Nat Lead	56⅞	56⅛	56⅞
N Y Central	107½	106⅞	106⅞
Nor & West	109⅞	109⅛	109½
North Pacific	116⅞	115½	115⅞
Pennsylvania	123	123	123
Reading	15⅞	15⅞	15⅞
Rep Iron & S	26	25⅞	26
Rep I & S pf	86½	86½	86½
Rock Is pf	50½	50½	50½
St Paul	108⅞	107½	107⅞
So Pacific	110⅞	109⅞	110⅞
Southern Ry	28⅞	28	28
Southern Ry pf	69⅞	69⅛	69⅛
Tenn Copper	37½	37½	37½
Third Ave	47½	47½	47½
Union Pacific	168⅞	167½	167½
Union Pac pf	97½	92	92
U S Rub	18⅞	18	18
U S Steel	67½	66⅞	66⅞
U S Steel pf	111	110⅞	110⅞
U S Steel 5s	102⅞	102⅞	102⅞
Utah Copper	54⅞	54⅛	54⅛
Wab R R pf	19½	19⅛	19⅛
Westinghouse	71	72	72
Western Un	63½	62⅞	62⅞

Cotton Spot

Cotton spot closed quiet. Middling Uplands 9.65. Middling Gulf 9.90. No sales.

Money Market

NEW YORK, Jan. 13.—Prime mercantile paper, 4@4½. Sterling exchange weak at 483.75 for 60 day bills and at 486.90 for demand. Commercial bills 483. Bar silver 55⅝. Mexican dollars 47. Government bonds steady. Railroad bonds steady.

Money on call, nominal. Time loans, steady; 60 days 2¾@3, 90 days 3@3¼, six months 3½@3¾.

STOCK MARKET

PRICES WERE LOW IN THE CLOSING HOUR

Decline In St. Paul Exercised a Bad Effect—Lehigh Valley Made Good Resistance to the Decline—Other Features Of the Trading

NEW YORK, Jan. 13.—Heavy trading in Reading continued when the stock market opened. The first transaction was 6,000 shares at 154 to 155½ compared with yesterday's close of 155⅛. The market in general was irregular. Canadian Pacific was under considerable pressure and broke 2½. A number of the specialties were active. General electric advanced 3 point.

The secondary prices were better. Improvement in the Harriman stocks exerted a good influence on the whole market. The coal stocks moved up uncertainly. Lehigh Valley rose a good fraction but Reading reacted to 157⅞. Metal stocks were in demand, particularly United States Steel, which exceeded its high price of yesterday. Among the specialists there was a jump of two points in American Malting pfd. and half as much in Pacific mail. Delaware & Hudson gained one-half. Norfolk & Western was heavy and yielded nearly a point despite the announcement of new subscription privileges for the stockholders.

Prices turned decisively downward in the closing hour. Reactions from high figures reached about two points in Reading and a point in U. P., U. S. Steel and St. Paul. The decline in St. Paul to 107⅝, exercised a bad effect on the general railroad group. Lehigh Valley offered good resistance to the decline and finished with a slight gain on the day.

Exchanges and Balances

BOSTON, Jan. 13.—Exchanges, $[illegible]205,181; balances, $1,902,191.

For the week ending Jan. 13, 1912: Exchanges, $785,065,339; balances $10[illegible]213,582.

Corresponding week of January, 1911: Exchanges, $198,962,167; balances, $[illegible]

Boston Market

BOSTON, Jan. 13.—Hancock was the only feature of the local copper market today. Trading in that stock which started two months ago at 18, carried it to 34½ today. Other stocks were dull and the close was generally lower. Hancock 34-34½, up 1½. North Butte 27, off ½; Copper Range 54½, off ½.

BOSTON MARKET

Stocks	High	Low	Close
Am Ag Chem Com	61⅞	61⅞	61⅞
Am Pneumatic	4⅞	4⅞	4⅞
Am Pneu pf	17	16	16⅞
Am Tel & Tel	141	140⅞	140⅞
American Zinc	25⅛	25⅛	25⅛
Arizona Com	3⅞	3½	3½
Bos & Corbin	8	8	8
Butte Coal'n	22½	22½	22½
Cal & Arizona	62⅞	62	62⅛
Cal & Hecla	145	145	145
Copper Range	54⅞	54⅞	54⅞
Franklin	12½	12⅛	12½
Giroux	4½	4½	4½
Granby	57	57	57
Greene-Cananea	8½	8⅞	8½
Indiana	13	13	13
Lake Copper	3⅞	3⅞	3⅞
Mass Electric pf	96	96	96
Mass Gas	91⅞	91⅞	91⅞
Michigan	3	3	3
Nevada	19½	19½	19½
New Eng Tel	159	159	159
Newhouse Mines	65	65	65
N Y & N H	138⅞	138⅞	138⅞
North Butte	27½	27⅛	27⅛
Osceola	109	109	109
Parrott	13⅞	12⅞	12⅞
Quincy	76	76	76
Shannon	10½	10⅛	10⅛
Swift & Co	98⅞	98⅞	98⅞
Trinity	5½	5½	5½
United Fruit	185½	185⅛	185⅛
United Sh M	46⅞	46⅞	46⅞
U S Smelting	35⅞	35⅛	35⅞
Utah-Apex	3⅞	3⅛	3⅛
Utah Cons	10½	10⅛	10½
Winona	6⅞	6⅞	6⅞

BOSTON CURB MARKET

Stocks	High	Low	Close
Amal Nev	6c	5c	5c
Bay State Gas	2⅞c	2⅞c	2⅞c
Davis-Daly	91c	80c	91c
First National	2⅞	2⅞	2⅞
Goldfield Cons	4⅞	4⅞	4⅞
R I Coal	52c	52c	52c

Cotton Futures

	Opening	Close
January		9.40
February		9.43
March	9.47	9.53
April	9.50	9.55
May	9.65	9.67
June		9.71
July	9.73	9.77
August	9.77	9.80
September	9.80	9.83
October	9.85	9.88
November	9.86	9.91
December	9.93	9.91

Clearing House Statement

NEW YORK, Jan. 13.—The statement of clearing house banks of Greater New York for the week shows that the banks hold $28,058.25 more than the requirements of the 25 per cent. reserve rule. This is an increase of $5,332,606 in the proportionate cash reserve as compared with last week.

MANY PETITIONS FILED

Clerks of Both Branches of the Legislature Kept Busy

BOSTON, Jan. 13.—Bills, resolves, petitions and memorials, all seeking to alter or amended legislation, are falling into the clerks' hands of both branches of the legislature like Autumn leaves.

At noon today all previous records had been exceeded and there was every indication that when the dockets of new legislation were finally closed for the year at 5 p. m. there would be a ten per cent increase over last year. Among the measures filed today was the petition and bill of the New England Investment & Security Co., provisions for the incorporation of a new company under the name of the Worcester, Springfield and Berkshire Street Railway company to take over all the trolley lines owned by the investment company west of Worcester. The New England Investment Co. is controlled by the New York, New Haven & Hartford railroad and the new bill grants that company the right to hold all the common stock of the new trolley company. The bill also provides for the construction of new lines of street railroads in the Berkshires.

DISASTROUS FIRE IN HUNTINGTON

HUNTINGTON, W. Va., Jan. 13.—Fire which started in Miner's department store at Logan, the county seat of Logan county, 70 miles south of here, early today, swept the whole business block and spread to the county courthouse which was destroyed. The loss is estimated at $250,000, only partly covered by insurance.

IN NEW YORK

THE COLD WAVE STILL HOLDS ON

NEW YORK, Jan. 13.—Cold weather continues to hold New York in its grasp. From five degrees above zero at midnight the mercury climbed steadily downward until at 6.30 a. m. it was three below. Then a rise set in and at 8 a. m. the temperature was 1 below with indications of a gradual rise throughout the day. Dry crackling cold with the absence of wind minimized the suffering of those forced outdoors, but the municipal lodging houses and charity organizations were jammed with the homeless and destitute.

Over in the New Jersey suburbs unofficial thermometers recorded early this morning a temperature as low as seven below and at Jersey City the official reading was four below at 7 a. m. Both the North and East rivers are jammed with ice which delayed to some extent but did not tie up ferry traffic.

Many persons suffering from exposure have been taken to the hospitals among them three firemen who were almost frozen to death in their ice-caked rubber coats while fighting a lumber yard fire in Brooklyn.

LIQUOR SPOTTERS

SAID TO HAVE ASKED FOR BRIBES

BOSTON, Jan. 13.—Charges of attempted extortion by two former Watch and Ward society detectives made very lively the arraignment in Ipswich, yesterday of Michael J. Lucy of the Hayes Tavern in Ipswich, on a charge of having liquor with the intent to sell. E. Mark Sullivan, assistant United States district attorney, who appeared for one of the witnesses summoned by the defence, declared in court that the "spotters" who had worked up the case against Lucy, had offered to withhold their evidence if the tavern-keeper would pay them $100. As the two chief witnesses for the prosecution failed to appear, Judge Charles A. Steward continued the case until Jan. 26th.

The men on whose alleged evidence the prosecution based its case, were detectives named Davies and Knight, now employed by a Boston detective bureau. It is said they were discharged by the Watch and Ward society. The defence is endeavoring to find out who paid for the work of the men in Ipswich, for this purpose, had summoned into court Henry Brown and James Robinson, two of the prominent no-license voters of the town.

CARD OF THANKS

We desire to express our sincere thanks to our many relatives, friends and neighbors who during the illness and at the time of the death of our husband and brother-in-law, James J. Carmody, endeavored to comfort us by expressions of sympathy. We are also grateful to those who sent floral tributes to be placed on the grave of deceased. Especially are we grateful to his associates in Division 1, A. O. H., Lowell Aerie of Eagles, the Bartenders Union and Court Merrimack, F. of A. for the beautiful tributes sent and for the attendance of members at the funeral.

Mrs. James J. Carmody,
Ralph Callihan.

BROKE WORLD'S RECORD

PAU, France, Jan. 13.—The French aviator Jules Vedrines built the world's speed record today by covering a distance of 142 kilometers, 150 metres (about 88 1-3 miles) in one hour, in his monoplane at the aerodrome here.

NANTUCKET LIGHTSHIP

NEWPORT, R. I., Jan. 13.—The Nantucket lightship, which was blown from her station earlier in the week when her anchor chain parted, started back this morning from Vineyard Haven, according to a wireless despatch received in this city. She procured a new anchor and chain and a supply of provisions at Vineyard Haven. The sea was comparatively smooth today. While the temperature reached six below zero here early today there was little wind.

ONE-HALF BOTTLE OF THE GREAT KIDNEY REMEDY ACCOMPLISHES WONDERS

When I sent for a sample bottle of Swamp-Root, I was in great distress day and night. Before I received sample by mail, I went to our best doctor (and he is second to none in this vicinity) and told him how I felt. He put me up a bottle of medicine. I was about a week taking the medicine, but was no better than when I began. I then began your sample bottle, and before I got through with it, I felt a change. The scalding sensation did not bother only a few times in the middle of the day. I would not have believed such a small quantity would have done so much, but before it was gone I learned that our druggist kept Dr. Kilmer's Swamp-Root and so got a large bottle for one-dollar but actually worth one hundred dollars. I only took one large tablespoonful three times a day and before I had taken one-half bottle I was all right and have been since. Gratefully yours,

GEORGE S. CHAMPLIN,
Ashaway, R. I.

State of Rhode Island, }
County of Washington } ss.

Personally appeared Geo. S. Champlin, to me well known, and made oath that the foregoing statement by him subscribed is true.

E. B. ALLEN, Notary Public.

Letter to
Dr. Kilmer & Co.,
Binghamton, N. Y.

PROVE WHAT SWAMP-ROOT WILL DO FOR YOU.

Send to Dr. Kilmer & Co., Binghamton, N. Y., for a sample bottle. It will convince anyone. You will also receive a booklet of valuable information, telling all about the kidneys and bladder. When writing be sure and mention The Lowell Sun. Regular fifty-cent and one-dollar size bottles for sale at all drug stores.

ALLAN LINE

BOSTON TO GLASGOW

One Class Cabin Service

(Termed Second Cabin)

Numidian, Feb. 3 | Sicilian, Feb. 23
Ionian, Feb. 15 | Scotian, Mar. 9

Second Cabin $45 up, Third class $30.25
Lowest rates and close connection to Scandinavia, Finland and the Continent.

DENIS MURPHY, 18 Appleton St.
FREDERIC B. LEEDS, 5 Bridge St.
H. & A. ALLAN, 90 State St., Boston.

BRIGHT, SEARS & CO.
WYMAN'S EXCHANGE
Bankers and Brokers
SECOND FLOOR

THE STOVE EXPLODED

Two Stubborn Fires Called Out the Fire Department

An alarm from box 15 at 8.1 o'clock this morning summoned a portion of the fire department to the home of Mr. William Donnelly on Gorham street, where it was thought a big fire was in progress. When the firemen reached the place, however, it was found there was no fire and the cause of the excitement was an explosion which had rattled the stove to pieces.

As far as could be learned there was no fire in the kitchen stove all night, and this morning Mr. Donnelly got the stove going with a good coal fire. It seems that the water had frozen in the water front during the night and when a fire was started in the stove this morning the steam in the water front having no exhaust forced the water from which exploded. The stove was loaded with such a force that some of the pieces almost pierced through the ceiling.

Mr. Donnelly considers he had a narrow escape in fact he had just left the stove and gone into another room when the explosion occurred. Had he remained in the kitchen he would surely have received severe injuries.

BARRETT PROPERTY

ON SCHOOL STREET SCENE OF FIRE LAST NIGHT

[illegible] Catherine Connolly's residential property [illegible] in the rear of Barrett's home on Paige school street last night. The house [illegible] was [illegible] before the flames were extinguished [illegible] the [illegible] to the [illegible] by the [illegible] when the [illegible] was burning.

It is thought [illegible] the house [illegible] Mr. Barrett [illegible] would have [illegible] will [illegible] the [illegible]

Dwyer & Co.

PAINTERS, DECORATORS AND PAPER HANGERS

Estimates [illegible] on [illegible] or [illegible] at 176 Appleton street.

10 GIRLS WANTED FOR WORSTED [illegible]

LADY'S PURSE CONTAINING [illegible] Monday [illegible] will be rewarded by returning same to The Sun office.

SUM OF MONEY LOST BETWEEN [illegible] street, [illegible] Reward on [illegible] to 111 School [illegible]

THE COLDEST DAY YET

The Thermometer Went 17 Degrees Below Zero

This morning, according to the thermometer, was the coldest of the winter, and also one of the coldest days here in many years. Reports were received from about every section of the city and the average temperature at 6 o'clock was 10 below. In several places it was colder.

At the Tewksbury almshouse at six this morning, it was 16 below. At Abbott's store, Pelham Centre, it was 17 below. At Lincoln square the mercury dropped to 13 below at 6 o'clock.

At the boulevard pumping station, which is considered one of the coldest spots in the city, the lowest recorded was 10 below zero at 6 o'clock. At 8 o'clock the thermometer read 8 degrees below at the above station.

At the corner of Moore and Gorham streets, the thermometer hanging on the door of S. S. Cunningham & Co.'s store, read 8 below at 6 o'clock.

Ten below was the lowest recorded at the Westford street engine house.

From North Billerica came the information that it was 16 below. In Pawtucketville the temperature ranged from 10 to 12 degrees below zero. In the Highlands 8 to 10 below was reported.

The firemen when called to the Barrett fire last night, say that the thermometers registered 12 below. Of course this figure was not registered in the immediate vicinity of the blaze.

At 8 o'clock, 3 below was recorded at Sparks' drug store, at the corner of Lakeview and Aiken avenues.

At 10 o'clock this morning in front of The Sun building, the thermometer registered zero. At 11 o'clock it was 10 above there and this temperature was about the average during the remainder of the morning.

FIRE CAUSED $200,000 DAMAGE

PHILADELPHIA, Jan. 13.—Fire, which for a time threatened the business center of the city, damaged property early today to the extent of about $200,000. The temperature was at zero and this with the snow in the streets made the work of the fire department exceedingly difficult. The fire originated in the building occupied by the General Film Co., manufacturers of moving picture films, and by a moving picture theatre at 926 and 928 Market street. An explosion started the fire which soon enveloped the place and spread to two stores adjoining. The General Film Co. building was destroyed while the other buildings were damaged.

MARKET ST. FIRE

STUBBORN BLAZE IN CUDAHY PACKING PLANT

An alarm from box 32 at 10.15 o'clock last night summoned a portion of the fire department to a brisk blaze in the plant of the Cudahy Packing and Provision Co. in Market street. The fire was discovered by Keeper Frank T. Whitney of the Pump station. Many people were attracted to the scene owing to the location of the building and the huge volumes of smoke which poured through the street. The crowd was so large that it was necessary for Capt. Atkinson to detail a number of police officers to keep them away from the buildings in order that they might not interfere with the work of the firemen or get hurt.

At one time it looked as though the fire would spread through the building but the firemen confined it to the second floor. The floor and walls were greasy and inflammable from the nature of the meats handled there, and they caught and blazed fiercely wherever the flames reached. The blaze became so strong at one time that the long extension ladder was raised and preparations made to the upper stories hose, in readiness for another line of hose if the fire got beyond control. Last night's blaze was the third within a short time in the Cudahy plant.

TAKE SOME HOME

Fresh fish, lobsters, chocolate marasquino cherries, 40c; 60c chocolate almonds, 40c; 60c Johnston's pure cream caramels 35c; and 50c chocolate nougatines, 25c. Also 50c pounds of the best bargains in next pound boxes at the Howard, the Druggist, 197 Central street. (Our coffee split is the best of the street.)

NOT A CURE-ALL, BUT A REMARKABLE REMEDY

Toiletine is not good for everything that ails you. But it will help you for so many troubles. You will want it in the house all the time if you give it a trial. Its efficacy has been proved by over twenty years' continuous use in thousands of homes.

TOILETINE
Reg. U.S. Pat. Off
Soothes and Heals

Taken internally it gives quick and lasting relief for colds, coughs, croup and all throat troubles. For external use it is equally effective. It takes out the ache and pain and quickly heals bumps, burns, bruises and skin troubles of every kind.

What Toiletine has done in thousands of other homes it is fair to assume it will do in yours. It is positively guaranteed to do all claimed for it or money back.

All druggists, 25c. Your money cheerfully refunded if Toiletine does not satisfy you. Sample for three 2-cent stamps.

THE TOILETINE CO., 13 HOPE ST., GREENFIELD, MASS.

ROUGH EXPERIENCE

Crew Was Without Food or Water

NEW YORK, Jan. 13.—With the arrival here yesterday of the steamship City of Montgomery, from Savannah, Capt. J. W. Harper of the harbor steamer Madeline and some members of his crew were put ashore after a rough experience following the foundering of their vessel off New River, N. C.

The men of the Madeline were, when picked up by the schooner Rebecca R. Douglass, Capt. Spencer, on the point of starvation and death by cold and fatigue, having been 60 hours without sleep and 48 hours without food or water.

The Madeline of Wilmington, N. C., had started for Beaufort Sunday morning. Off Cape Lookout the boilers began to clog with salt water, the thermometer fell and rain came with high winds and head seas.

Tuesday the anchor chain snapped and the boat began to drift.

Drag anchors were made of the pumps, the windlass and deck material. Giant waves poured over the boat. The hold filled with water, and all the fires were out. The smokestack was carried away.

A wave swept Capt. Harper overboard. He sank twice. Four or five life lines failed to reach him. The second time he came up under the screw, which he tried to grasp. His hands and body were painfully cut. A sixth line reached him and he was hauled aboard.

At 9 o'clock Wednesday morning Capt. Harper and his crew were saved.

WIFE ACCUSED

SAID TO HAVE FORCED SON TO KILL FATHER

PARIS, Jan. 13.—A sensational murder trial in which several members of an aristocratic family are involved opened yesterday at Caen and is being followed throughout France with interest. A youth aged 18, is accused of killing his father, the Baron de Couvrigny, at the instigation of his mother and with the complicity of other members of the family.

The Couvrigny family lived in a chateau at Fresno-La-Mer, in the department of Calvados, and it is alleged that the baroness, whose allowance had been cut off by her husband because she was a confirmed drunkard, coolly held a family council, which discussed the best means of removing the baron. Both strangulation and hanging were considered impracticable, but three unsuccessful attempts to poison the baron were made.

The baroness then made her son Robert, who is now on trial for the murder, drunk with absinthe, and induced him to shoot his father from ambush. After the deed the baroness calmly examined the baron's body to make sure that he was dead.

BODY RECOVERED

CHIEF WALSH PERISHED IN NEW YORK FIRE

NEW YORK, Jan. 13.—The body of Battalion Chief Walsh who lost his life in the fourth floor of the burned Equitable building was recovered by searchers this afternoon.

STRIKE SETTLED

NORTH ADAMS, Jan. 13.—An adjustment of the strike of the doffers and winders at the Waterhouse and Howard mills is expected by Monday. Sixty girls struck yesterday because of a cut in wages under the 54 hour law. There has been no disturbance at the plant.

If you want help at home or in your business, try The Sun "Want" column.

WE CARRY A COMPLETE LINE OF
Household Furnishings
AT LOWEST PRICES, AND ARE SOLE AGENTS IN LOWELL FOR THE CELEBRATED
Crescent Range

PETER DAVEY 134 MARKET STREET
Telephone Connection 79-2
Furniture Dealer Undertaker
Funeral Director

MR. I. L. SHOWEM TRIES TO FIND A HUSBAND FOR HIS SISTER-IN-LAW

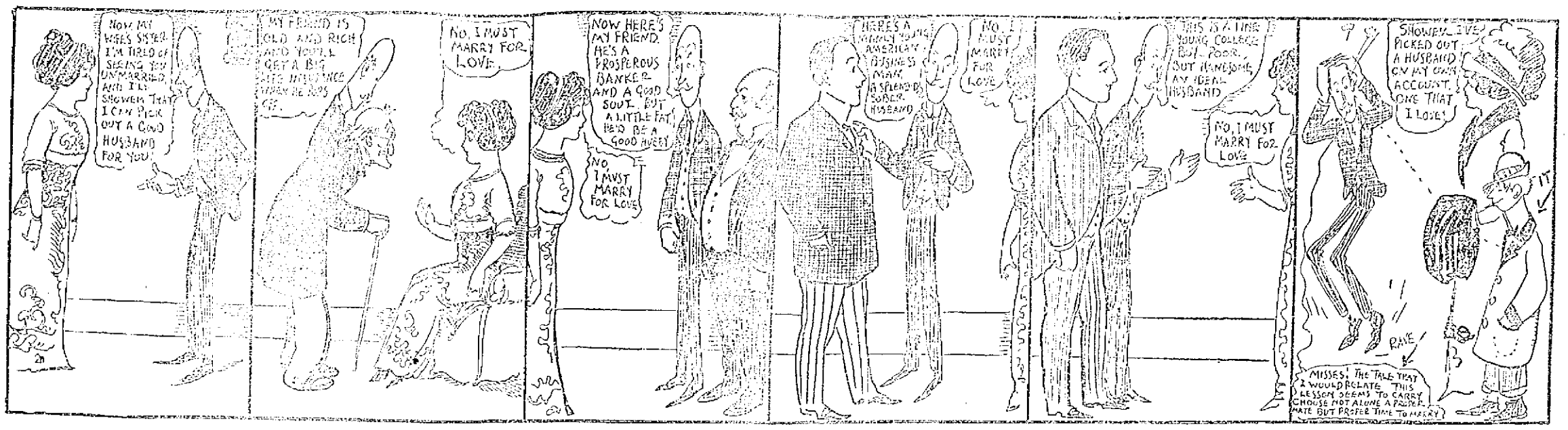

A GREAT SUCCESS

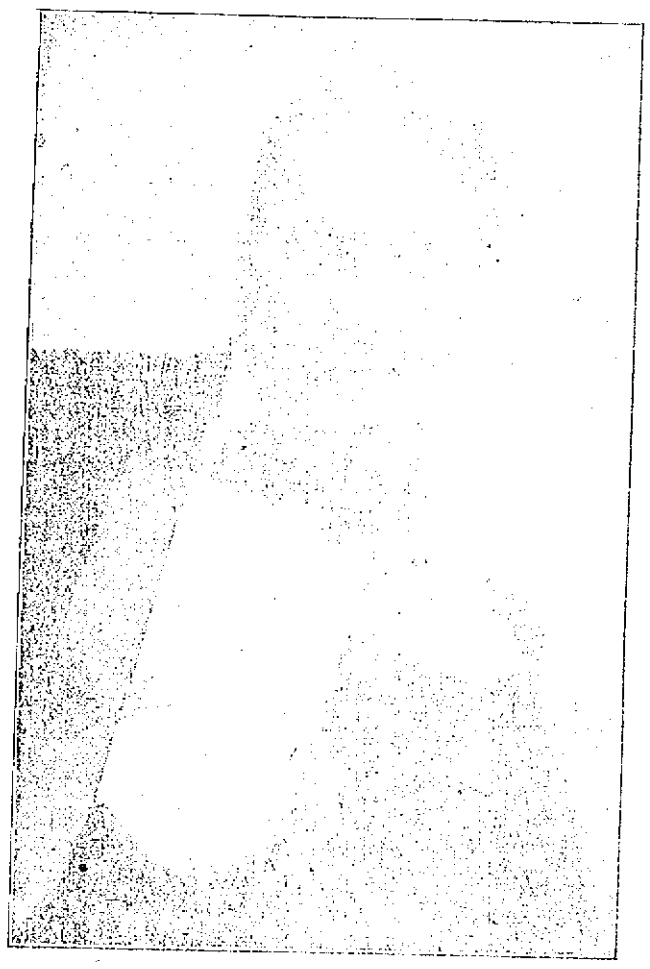

WRIGHT HUNTINGTON

Scored by Wright Huntington and Miss Oatman in "The Gamblers"

[illegible]

TO LET

All sufferers from piles, old sores and all skin diseases know that ST. THOMAS' SALVE has no equal. Try it. All leading druggists, 35c.

[illegible] while William Lumber and [illegible] during the Civil war, entitled "Lars Dagnas showed themselves [illegible] will be found [illegible] the same cross of finished a tour as [illegible] This picture is worn by other members of the cast [illegible] the effects that made [illegible] Lumber as the [illegible] a realistic life portrayal ever [illegible] with [illegible] out his associates [illegible] a [illegible] the most abject kind. [illegible] movement is made by [illegible] in striking contrast with [illegible] of the return of our [illegible] dashing, self-sacrificing [illegible] for the work of Jon Walsh Emerson.

[illegible] "Gamblers" will be presented [illegible] past three weeks [illegible] House this afternoon and [illegible] the evening. The cast follows:

[illegible] Wright Huntington [illegible] John Dwyer [illegible] Willis Granger [illegible] William Lamber [illegible] Henry Dolan [illegible] Tom Callahan [illegible] J. H. Burke [illegible] E. J. Neill [illegible] J. T. Lee [illegible] Harry Hamilton [illegible] Robert [illegible] Marie Cahill [illegible] Louise [illegible] Maud [illegible] Margaret Gaston [illegible] Alice Knowles

The gem Ward was congratulated [illegible] the leading [illegible] Miss Lane and [illegible] active office.

PAUL MARCHI COMPANY.

On Tuesday and Wednesday, Jan. [illegible] will produce on Wednesday [illegible] known as [illegible] company of French artists [illegible] to the Opera House [illegible] of two nights and a [illegible] The attraction has been [illegible] and Quebec [illegible] in America [illegible] French [illegible] Sorcière de Paris [illegible] "La Mère de [illegible] and on Wednesday [illegible] latest Paris comedy, "Monsieur le Directeur" will be [illegible] The Lives of Montreal and [illegible] artistic in production [illegible] Mlle. de N. d'Alery [illegible] Marcel Simon [illegible] Monsieur le Directeur" [illegible] has the distinction of [illegible] performance of this famous [illegible] be [illegible] played it over [illegible] Paris. It is desired to [illegible] the French people [illegible] to the great merits of [illegible] the box office of the Opera House.

KEITH'S LOWELL THEATRE

A program decidedly different [illegible] will be offered at Keith's next week headed by Sig. De Dio, the noted [illegible] trainer who presents [illegible] considerable circus. The act [illegible] of a trained mule, pony [illegible] and dogs, all performing [illegible] Willard's Temple of Music [illegible] entirely new [illegible] The Great Lloyd. It includes [illegible] various instruments [illegible] music. Most of [illegible] vaudeville act [illegible] Zeno, Jordan and Zeno include a wonderful [illegible] contribution to the art is a most [illegible] Josephine Isleib and company [illegible] appeal in a singing act of a most novel and delightful nature. Miss Isleib [illegible] with the Boston English [illegible] company and possesses a soprano voice of sweet tone and purity of [illegible] Sunday concert and made a pronounced hit. The act combines operatic and popular music. The Kemps are a pair of colored performers who stand at the head of their class. They can sing, dance and hand out witticisms in rapid manner. Eddie Heron, the original "Bill Holber" of "Way Down East" presents a funny sketch entitled "Billy Pickerton's First Case," in which he is supported by Madge Douglas and a competent company. Mel Eastman is the noted machine comedian with a lot of old and tested comedy. The Stanleys are the Sisters of the shadow world. An exceptionally strong bill will be offered at tomorrow's concerts. Manager Stevens made a ten-strike in New York this week when he booked the Irish singers who have just landed in this country for the week of February 22. These singers, seven in number, sing the old songs of Erin and step the good old Irish dances and are creating a furore in this country.

MERRIMACK SQUARE THEATRE

Not in many weeks has such a strong bill been engaged as that which is scheduled to open its series at the Merrimack Square theatre Monday afternoon next. The big feature is to be Kuma's Japs, equilibrists and magical artists of world-wide reputation. This troupe, four in number, has traveled all over this and foreign countries and has enjoyed unusual success in all sections. They introduce some new and novel bits of entertainment that has never before been seen on a local stage. Manning and Dugle are dancers and character comedy artists who have few superiors and Dickson and Floyd are excellent entertainers. Burke's Musical Dogs are something new in vaudeville and should add to the general pleasure which the bill will give. Billie and Billie Hall are the kind that handle themselves in a manner that's pleasing to everyone. Their offering is high-class and sure of receiving favorable recognition. The return engagement of that wonderful photo-play which depicts scenes and situations [illegible]

HATHAWAY THEATRE

[illegible]

THEATRE VOYONS

[illegible]

CURE YOUR RHEUMATISM

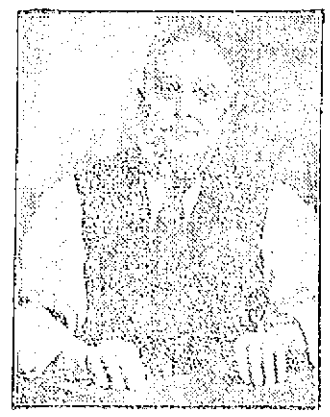

JESSE A. CASE

I am the man who conquers Rheumatism [illegible] I have suffered over 20 years of pain in perfect agony, practical condition. ABSOLUTELY CURED FROM RHEUMATISM. I [illegible] to relate my remarkable [illegible] For over [illegible] with Rheumatism, and for more than half that time I could not pen a letter. [illegible] what my Character Specialist [illegible] Send a stamp [illegible] JESSE A. CASE, Dept. 630, Brockton, Mass.

[illegible] Lowell, Tuesday, January [illegible] Richmond St. from 1 [illegible] and would be pleased to meet anyone having rheumatism.

JONES WINS AGAIN

Was "Frozen Out" by Gould and Associates

NEW YORK, Jan. 13.—Judge E. Henry Jones [illegible] Supreme Court Justice [illegible] and a jury for the third time [illegible] a verdict against George J. Gould, Joseph Ramsey, Jr., formerly president of the Wabash Railroad and W. S. Gray.

[illegible] for $3,000,000 which includes damages for various obstacles by him as a real leader in Western oils. He claimed he had over three options to the Little Kanawha Syndicate, of which the defendants were managers. He claimed that he was "frozen out."

[illegible] the jury after nearly four years ago. The judgment was reversed by the Appellate Division and the complaint dismissed. An appeal to the court of appeals resulted in a reversal of the ruling of the appellate division and an order for a new trial. The case now here was carried [illegible] trial.

The Little Kanawha Syndicate was organized to develop the oil lands which were the subject of the suit and is composed of some of the Wabash railroad officials headed by George J. Gould, in the business world.

On cross-examination by Ex-State Senator Bradley, counsel for Jones, Mr. Gould testified that he had contributed $3,000,000 to the syndicate which took over options to the amount of $5,000,000.

"Now, Mr. Gould, tell me," demanded Mr. Bradley, "were no accounts kept of the managers' proceedings with reference to the distribution of something like [illegible]?"

Mr. Gould said he could not recall who kept the records.

"Was entirely like" persisted Mr. Bradley. "This is a sport in handling vast interests, quantitatively vast—not quite so vast, perhaps, as with our friends down in Texas, but comparing you with the rest of us, I mean [illegible] that little thing like the Kanawha syndicate did not [illegible] your time, did it?"

This question drew a broad smile from the witness.

"An embassy from a purchasing company came to my office on business [illegible] the syndicate," said Mr. Gould, "and I referred him to Mr. Carlisle."

"Do you want [illegible] the ex-senator [illegible] to the country usually [illegible] to visitors and entertain them?"

"Well, sometimes it's different down [illegible] Mr. Gould returned. [illegible] Mr. Gould's counsel, the lawyers and the jury laughed and Mr. Gould was excused.

Justice Gaynor charged the jury [illegible] after an hour and a half's deliberation.

SACRED CONCERT

TO BE GIVEN IN ST. LOUIS' SCHOOL HALL

The program as arranged for the grand sacred concert to be given tomorrow afternoon in St. Louis' school hall under the auspices of Circle St. Louis [illegible] "Rayonnez" (A. Thomas), [illegible] "Ma mère" de l'Opera "Carmen" (G. Bizet), Miss P. Tessier, Nashua; Violin solo selected, Alfred Torcom; Fantaisie Canadienne, Mr. F. Dussault, Quebec; Trombone solo selected, Mr. Claude Speary, Lowell; Chorus selected, St. Louis choir; Selections, Prof. Henry's mandolin [illegible]; Cornet solo selected, Victor Gosselin, Salem Cadet band; "Adieu Helen," Miss Amelie Lemieux; "Trouladure," Marian Lawrence's double quartet; [illegible] Boat Song, "The Popers [illegible]," Miss [illegible]; Native [illegible], R. L. Xylophone solo selected, Mr. A. Popin; "[illegible] America Be," Lowell orchestra; [illegible] Mr. J. Oliver Sandy of Lynn, accompanist.

CARD OF THANKS

We do hereby take this means of expressing our sincere thanks to our many relatives, neighbors and friends who by their many acts of kindness, words of sympathy and beautiful floral tributes helped to lighten the burden of sorrow during the sickness and death of our beloved wife and mother.

To all and all we are specially [illegible] and will ever remember their kindness.

Signed
Sidney Brooks,
Mary H. Brooks,
Mrs. Emma Enright,
John H. Brooks.

THE DIAMOND SOCIAL CLUB BIRGO [illegible] for drawing to be held on [illegible] with [illegible] dance will take place. The [illegible] must be kept [illegible] for the police. [illegible] raffle will be unlawful. Bingo [illegible] drawn. Tickets are cancelled [illegible] who received money [illegible] return it. [illegible] tickets will be issued to ladies [illegible] and face card time. Tuesday [illegible] Jan. 16, at Associate Hall, Gorham St. Tickets 25c.

ONE MAN DROWNED

Steamer Belfast Ran Down Barge Outside of Boston Harbor

BOSTON, Jan. 13.—One man was drowned early today when the steamer Belfast of the Eastern S. S. Co. ran down the barge Wayne just outside of Boston harbor. Two minutes after the collision the Wayne had disappeared beneath the waters and the Belfast returned to her dock in a leaking condition. The man drowned was Gustav Nelsen, a Norwegian deckhand. The accident was due to thick vapor caused by the cold, the barge being at anchor just inside of Deer Island light. The Belfast should have left last evening but was delayed for part of her cargo, so that it was nearly 1 a. m. before she sailed.

She was running down the harbor under slow speed because of the mist when the barge suddenly loomed up directly ahead.

The Belfast is a turbiner and it takes a minute or two to reverse her engines so that she rammed the barge and keeled her over so that she soon filled and sank.

Her skipper and engineer managed to climb on board the steamer but one of the deckhands was caught in the cabin and went down with the vessel. The Belfast sent a wireless dispatch about the accident and reached her dock a couple of hours before daylight. She is not seriously injured.

The Wayne was owned by the Susquehanna Coal Co. and hailed from Perth Amboy, N. J. She registered 791 tons net and was built at Bath, Me., in 1895.

ST. PATRICK'S DAY

No Parade is Probable This Year

The annual St. Patrick's day convention will be held in Hibernian hall tomorrow afternoon. The meeting will be called at 2:30 o'clock, James J. Gallagher, chairman of the 1911 convention, will call the convention to order. A committee on credentials will be appointed, after which the convention will organize. Officers will then be chosen and they will immediately [illegible] office.

All the Catholic societies of the city will be represented at the session. With nothing definite could be learned from the delegates it seems certain that no parade or elaborate celebration will be held this year. Some delegates are in favor of holding a banquet on the eve of St. Patrick's day and this recommendation will undoubtedly be considered. Others, however, say that no formal celebration will be held by the organizations, but that several of the societies will hold individual exercises in their respective halls.

PARISH REUNION

ANNUAL EVENT OF ST. PETER'S TO BE HELD IN FEBRUARY

The annual reunion of St. Peter's parish will be held in Associate hall on Tuesday evening, February 13. Several committees are working on the arrangements and an elaborate affair is anticipated. John J. McDonough is chosen general manager for the affair. George F. Kirby will act as door director, while Alderman James E. Donnelly will be chairman of the reception committee.

POLICE COURT

WARNING ISSUED AGAINST DRINK IN COLD WEATHER

The police court session this morning was very brief, and the court room was almost deserted, this being due probably to the intense cold weather prevailing for the past few days. Judge Hadley occupied the bench and he transacted his business in just six minutes. He took advantage to warn those who make use of intoxicating liquor, especially in this cold weather that it is no protection against cold and if a man falls down he will freeze to death. He also related a story about a man whom he saved from death several years ago. He found the man on a sleigh in Middlesex Village, frozen almost to death. The judge said this party who was a member of a reputable family, was found in the nick of time, for if he had been 20 minutes later, he would surely have been dead.

There were six drunks in the dock this morning, four of whom were fined $2 each, while the two others, John Shea and David Welch, were both sentenced to the state farm.

AT ST. PETER'S

Arrangements Complete for Union Service

All arrangements were completed last evening by the committee on arrangements for the quarterly communion of St. Peter's Holy Name society and from present indications there will be a record attendance. Secretary Bernard D. Ward stated last evening that the returns from the double post cards issued by him, were such as to insure a fine turnout at the mass tomorrow morning and later at the breakfast.

For the union service to be held at St. Peter's, referred to at length in last evening's Sun, there will be a monster crowd in the great edifice, for enthusiasm runs high in the various parish societies. The musical program will be a feature of the service, for the two splendid choirs will render especial music. The service will open at 7 o'clock and the hour for the societies to meet in their respective halls will be announced in the churches tomorrow. The arrangements are in charge of Rev. John F. Burns, the zealous spiritual director of St. Peter's society, who looks forward to a most successful observance of the patronal feast of the society. Rev. James J. Chittick, the preacher of the occasion, is widely known as a great pulpit orator.

B. F. KEITH'S THEATRE

WEEK JANUARY 15

READ THIS OVER—A GREAT BILL

De Dio's Circus — PONY, DONKEY, MONKEYS AND DOGS

Willard's Temple of Music — THE GREATEST MUSICAL ACT BEFORE THE PUBLIC

Zeno, Jordan and Zeno — A DIE FEATURE—COMEDY VENTRILOQUIST ACT

Josephine Isleib & Co. — SINGERS WHO CAN SING

THE KEMP ENTERTAINERS — IN MATRIMONIAL BLISS

Eddie Heron & Madge Douglas — PRESENT PINKERTON'S FIRST CASE

The Stanleys IN SHADOW LAND | Mel Eastman AN ORIGINAL COMEDIAN

AND NO CHANGE IN PRICE

THE LOWELL SUN

JOHN H. HARRINGTON, *Proprietor*

SUN BUILDING, MERRIMACK SQUARE, LOWELL, MASS.

Member of the Associated Press

THREE DOLLARS PER YEAR. TWENTY-FIVE CENTS PER MONTH

The sworn daily average circulation of The Lowell Sun for the year 1911 was

15,442

Sworn to by John H. Harrington, proprietor, Moses H. Reidy, business manager, and Alfred Pelletier, pressman of The Sun, before me, January 1, 1912. A. JOSEPH HENNESSY, Notary Public.

Rudolph Spreckels, Andrew Carnegie and others are trying to get the number one head of Rockefeller in a deal for the dissolution of the steel trust. It is said and be proven, as it probably will, that the steel trust has been doing business in violation of law. Rudolph disciple Mr. Carnegie somewhat, but nothing will result that would be a fine to register his victory over Rockefeller or to disgorge his monstrous wealth secured by paying low wages and at the same time doing business in a manner prohibited by law.

COLLECTING BACK TAXES

Commissioner Dorgan issues an appeal to all delinquent taxpayers to come in and settle. It is right that those who can pay and who have been evading the payment should be compelled to pay. There are of course, those who cannot pay and cannot be compelled to pay for the same reason that it is impossible to extract blood from a stone. But so far as the outstanding tax bills are collectable they should be collected, and then the amounts that are uncollectable should be placed and stripped out so as not to stand on the books as assets of a fictitious nature. Among the worst features of the situation was the holding for long accumulation of old tax bills on the books year after year, the total increased from year to year and much larger than the total expected of this present time collected. That fatuous policy cannot be followed in the future for the new city council does not want to be a collector of old tax bills. The former must be remedied, or better conditions as had debts with the intention to avoid all such in the future as possible in the future. The man who is called upon to pay a small tax, if he refuses to pay seems to have but little of the qualities that go to make good citizens.

THE GREAT WHITE WAY

Again the agitation is started for a "Great White Way" which contemplates a double row of expensive lights along some of our principal streets, say Merrimack, Central and Middlesex, so as to make the night much brighter than the day.

The idea of the "White Way" is a rad borrowed from some cities in which it has been adopted cities that can well afford the expense and whose public needs in many other directions are not nearly so urgent as our own.

Because a few cities have torn up their streets and sidewalks to lay the pipes or wires for an all white street illumination is that any reason why we should do the same, whether we need the lights or not or whether we can pay the expense or not? Before we indulge a luxury of such doubtful utility as the "Great White Way" we must meet our most urgent public necessities. The present city government, we believe, was chosen for the special purpose of doing as a good business administration, and one of the best principles of such a policy would be, as we suggest, to meet all public necessities first, take the lesser demands, and to avoid all such unnecessary and extravagant outlays as the "White Way" would entail.

What are the greatest public necessities of our city today?

They are very numerous, but the more important include a contagious disease hospital, tuberculosis hospital, a public hall, municipal market, public bath system, new school buildings, more smooth paving, more public parks and playgrounds.

Would anybody presume to include this "White Way" proposition among our public needs? We hardly think, if the city's interests are considered. It is but a chance for the city alike the merchants and the taxpayers and to give some unscrupulous politicians a little more cheap notoriety.

Our business streets are already well heated, not alone by the ordinary street lights but by the window lights which illumine the streets even when the stores are closed. Any addition is to be made to our expenditures for street lights, but it be on the streets that are at present poorly lighted and on which it is dangerous for women to walk alone at night.

The proposition to ask the merchants to pay the cost of installation at from $2,000 to $3,000 a mile is based upon the foolish assumption that the merchants can readily pay every demand that comes along. The permanent maintenance of the "Great White Way" would fall upon "the city" and of course the merchants in common with other taxpayers or even to a greater extent would have to pay their share.

The scheme seems to be one that would be unjust to the merchants and subject to the taxpayers who reside on poorly lighted streets. Whether gas or electricity were to be used, the sidewalks and in many cases the streets also would have to be torn up. We paid too dearly for the smooth paving now laid in the best streets to countenance any proposition to tear them up.

Our streets have too many poles now, and we do not want sidewalks already too narrow to be encroached with a row of poles along the curbing or perhaps inside the curbing. These poles moreover would be an eyesore and an obstruction to the lights.

It might be well for the municipal board to give some attention to the outlying streets before entering any scheme for unnecessary expenditures on the business thoroughfares. Many of these have been in need of macadam or some other kind of paving and must receive early attention. It is important also that the great highways of travel leading through our city be kept in first class condition and well lighted, not only for our own citizens but as an inducement to strangers to visit our city.

The searchlight in the municipal council should give the success to any extravagant schemes that and projected solely as a species of political advertising by notoriety-seeking politicians, who, while claiming to be the friends of the people, are ever ready to foist undertakings of this kind to add to present financial burdens while bring so little or no real benefit to everybody.

We hear no complaint about our present street lighting system, and when a person asks it can be improved without the needless and useless extravagance of a "Great White Way."

The city government recently seized on what was considered extravagant, but it is hoped regard for the interests of the city to turn down this project of the "Great White Way" with all its possibilities of graft. If the former government seized to touch the scheme, surely the present which has been elected to carry out an economic policy will have nothing to do with it. The cost of installation is not down to from $40,000 to $50,000 for a mile, which, we think, is too much, and this sum would be a prohibitive tax on the city which is struggling with heavy financial burdens to improve and [illegible]

THE UNFIT MOTHER

SEEN AND HEARD

Pain and disease follow wrong and right, as light and darkness follow day and night.

It is hard for one with the man who thinks he can turn the world upside down before breakfast.

Every bad habit into which a man falls, makes him lack just that much of being a perfect gentleman.

Do you ever wonder whether the little ones thousand miles away get comfort out of the word in God for them?

The young man who is willing to go through life sawing on the second fiddle will never hold the baton.

The pounding blows and binding crystal business is sometimes carried on quite elegant calls in the pulpit.

It wasn't so much what the good Samaritan did as what it cost him to do it, that keeps his memory green.

Love begets love, and gives to live and where there is no sacrifice there is no love.

We worship all good men out of what we have, if we would be more thankful for it.

Many a man of great gifts injures little to his success because he spends himself too much.

"Say, your tax bills boys, if the present regime of bookkeeping is to be retained at city hall, said a local druggist yesterday after a constable had presented him a delinquent tax bill dated 1906. The druggist at first refused to pay but when a warrant for his arrest was shown he dug into his wallet. He protested anything he had paid the bill in 1906 and got an evidence produced the 1910 bill, but this was no proof for the constable who insisted on seeing the 1906 receipt, which unfortunately for the druggist, had been cast away long ago. The bill amounted to $2.10. A few minutes later while the constable was enjoying a smoke in the store, a merchant walked in, and he in turn was approached with an aged tax bill for the year 1907. He also claimed the bill had been paid, but in the previous case he could not produce the receipt and he was assessed $1.15. The two men will hereafter preserve their tax receipts as carefully as they would the same amount in greenbacks. These two men are inquiring whether any collector has failed to turn in the total amount of his receipts to the city treasurer.

Knights of the grip will appreciate this yarn, which is told of one of their number. He had been summoned as a witness in a case at court, his employers having sued a delinquent customer, and the lawyer for the defense was cross-examining him.

"You travel for Hancock & Cresson?"

"Yes, sir."

"How long have you been doing for them?"

"About ten years."

"Been traveling all that time, have you?"

"Well, no, sir," replied the witness, making a hasty mental calculation, "not actually traveling; I have put in about four years of that time waiting at railway stations, junctions and watering tanks for trains."

It is a relief to hear a story with a moral that even the numbskull can hold fast grasp without difficulty. Prof. John Spencer Bassett is now around delivering his lectures at South colleges with incidents in American history. On one occasion he repeated a story of Stephen A. Douglas.

Once when Douglas was sitting sound asleep in the corridor of the capitol, Miss Adele Cutts, a Washington belle, passed by.

She was struck with the intellectual face of the sleeper, whom she did not know, and was sorry for his discomfort. Stooping, she laid her handkerchief over his face to protect it from the flies. On awakening, Douglas found the handkerchief, recognized the perfumer, and eventually married her.

"There was a pause, and then the professor added:

"Young ladies, the moral of this story is, have your pocket handkerchiefs marked."

A CHANGE OF HEART

If everything is bright and gay, the world outside looks good,
And nothing is hot what is right was once its understood.
Our friends are true, I spend a dollar, with jeff the world's shade.
There's no such thing as gratitude, I'm for I've had a raise.

This was, and not so long ago, I muttered as he went.
And he declared the world was full of discontent.
The rich he said oppressed the poor in forty different ways.
But things look very rosy now, for I've had a raise.

He used to say to Ma it was no use to try to win.
The game was for the favored, and that he could not get in.
But now he says the team of equity is bound to draw the prizes.
And merit always brings success, for I've had a raise.

He's head is high up in the air, and thrown out is his chest.
He says that recognition comes to him who does his best.
"Perform your duties cheerfully, my boy," he says, "it pays.
Do not despise your humble task, and you will get a raise."

Last week I heard Pa telling Ma the boss he couldn't see.
He said he didn't know enough to run a beanery.
But now he is the greatest man of all these modern days.
The wisest boss that ever lived for I've had a raise.

Edgar P. Greene.

PEOPLE OF NOTE

The Unitarian church of the Messiah in New York city, of which the venerable Robert Collyer and Rev. Jan Addams are ministers, is to have ten historical stained glass windows illustrating "The battle against church and state for human freedom." The subjects selected are: "Moses before Pharaoh," "Elijah before Ahab," "Socrates before the Athenians," "Christ before Pilate," "Savonarola before Lorenzo de Medici," "Martin Luther before Charles V," "John Knox before Mary Stuart," "Latimer and Ridley at Smithfield," "John Wesley preaching to the English miners," "Theodore Parker in the pulpit of Boston Music hall."

Arnold F. Hills, president of the Thames London shipbuilding firm, now in straits because no battleship contract has been awarded it for several years, is an invalid. He does all his work while lying on a couch, which is carried in a motor car to his office or wherever he wishes to go. He is a man of great beauty, in spite of his frailness, and his brilliant eyes and keen mind are long remembered by all who meet him.

Thomas A. Edison declares that he will soon put on the market concrete furniture. The inventor already has made a reinforced concrete cabinet for the phonograph and pieces of furniture made in the new style are on their way to Chicago and back to show that they can stand in the way of rough handling by freight men. At present the weight of the concrete furniture is about 33 1-3 per cent. greater than wood, but Edison expects to reduce the excess to 25 per cent. The concrete surface can be stained, Edison claims, so as to look like any kind of wood desired. "I am going to have a complete furniture on the market," said the inventor. "That will make it possible for the laboring man to put furniture in his home more artistic and more durable than is now to be found in the most palatial residence in Paris or along the Rhine. If a newlywed, say, now started out with $150 worth of furniture on the Edison plan, I feel confident that we can give him more artistic and more durable furniture for $200. I'll also be able to put out a whole bedroom set for $100 or $85.

A law relief in bronze to the memory of the late Major General H. C. Corbin, U. S. A., will be unveiled in Corbin hall, Governors island, New York harbor, on the 16th.

L. K. Salsbury, president of the Mississippi Delta Planting company, Memphis, Tenn., which employs thousands of negroes in connection with its operations in the Mississippi Delta, is to deliver one of the principal addresses at the Tuskegee Negro conference, to be held at Tuskegee, Alabama, January 17th and 18th. The conference for farmers will be followed the second day by the workers' conference, that is to say, a conference of teachers and others who are engaged in some definite form of work for the improvement of the masses of the negro people. Bishop Robert Strange, of the Episcopal church, Wilmington, N. C., has consented to preach the commencement sermon at Tuskegee institute. Bishop Strange has a message for the young people of the south, and regards Tuskegee institute, he says, as the best place to deliver it.

Professor Fred E. Johnson of the Massachusetts Agricultural college and professor of agriculture in education, has resigned to accept a position with the government. He will be connected with the bureau of education and the greater part of his work will have to do with the agricultural colleges of the country, and their relation to the secondary schools that take up the teaching of agriculture. Professor Jenks went to M. A. C. during the summer of 1908 from the Goshen High school as an assistant in agricultural education. He was immediately put in charge of the experimental work which President Gunthrie of the college was planning to carry on in connection with the North Adams State Normal school. As a result of his work in North Adams he has developed the study of elementary agriculture in connection with school garden work of the practice schools connected with the Normal school. In all of these practice schools, not only school gardens, which included vegetables and flowers, but also decorative work in the way of shrubbery and formal garden plots were developed in connection with the school grounds. During his connection with these schools he also gave instruction in high school agriculture in the summer schools which have been held at the Massachusetts Agricultural college. During the winter months, much of his time was devoted to lectures before educational societies and other organizations of a rural character, such as granges, farmers' clubs and village improvement associations.

News has reached London of the death of Otojiro Kawakami, father of the new school of Japanese dramatic art. Mr. Kawakami and his wife, Mme. Sada Yacco, visited England about twelve years ago, giving with some pupils of the modern school who were travelling with them a series of Japanese performances at the Coronet theatre. At that date neither of them was very famous at home. Kawakami was known as an actor who wished to reform the native theatre, and Sada Yacco's fame was simply that of a popular singing girl. London awakened to their abilities only a few days before their brief season closed, and Paris acclaimed them as theatrical stars of the first magnitude. On their return to Japan they at once leaped into popular favor. Some of Mr. and Mrs. Kawakami's experiments, despite their great courage, had to turn this new-found popularity into ridicule, but they persevered doggedly in their uplift task. Their enthusiasm had its reward in due course. Thinking people began to look upon the drama as one of the arts, and grudgingly to recognize actors not merely as artists, but as respectable members of society. The late Prince Ito did much to raise the drama from the despised position it had hitherto occupied, and the present premier, Marquess Saionji, helped to raise the status of the actor by receiving him at his own home—an unheard of condescension in an official and a person of the shizoku class before his time.

BIG BARGAINS

TRUNKS, BAGS and SUIT CASES

AT DEVINE'S

121 MERRIMACK STREET

Repairing, etc. Telephone 2160.

Carroll Bros.

Plumbers, Steam Fitters and Sheet Metal Workers.

27 Moody St. Telephone 1650

MONUMENTS AND MEMORIALS

of all descriptions in granite, marble and bronze. Our manufacturing plant has the most modern power equipment and every labor saving device.

GUMB BROS.

Cor. Gorham and Anderson Sts.

Near Edson Cemetery

Telephone 1617.

Chin Lee & Co

Chinese and American Restaurant

Dining rooms reserved for ladies or private parties. This restaurant is open from 11.30 a. m. to 1 a. m. including Sundays. 117 Merrimack st., near Jefferson. Telephone 1522.

DR. EDWARDS'

DANDELION

TABLETS AND PILLS

A Miracle as a Blood Purifier

Say thousands who have used them. A positive cure for Rheumatism, Constipation and Foul breath. Best remedy for Liver, Kidney and Stomach. Eliminates all poisons from the system, without griping. Purely vegetable and guaranteed under Pure Food and Drug Law. Free samples on request to SCHENCK CHEMICAL CO., 54 Franklin street, New York. 25 cents a box at

HALL & VON CO., 40-50 Merrimack street, Lowell, Mass.

Putnam & Son Co.

166 CENTRAL STREET.

Men's Fine Lined Gloves

Imported From the MARK CROSS London Stores.

Fine Reindeer Lined Gloves—Mark Cross English goods $2.50

Fine Cape Gloves—fur lined—Mark Cross English goods $3.00

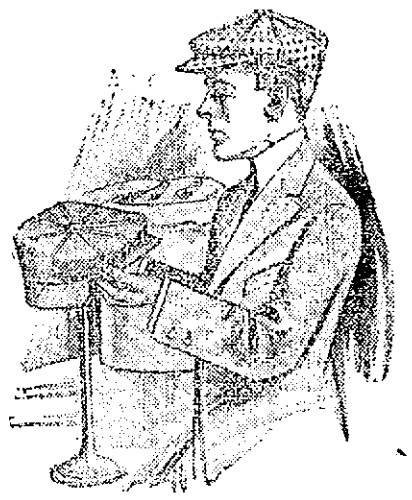

Men's Brand New Caps

The "Graham White" handsome Scotch tweeds—made with inside fur band—will keep your ears from chilling—regular price $1.00, these for 59c

10 Dozen New Fancy Mixed Caps—inside fur bands, regular price 50c, for 39c

5 Dozen Hockey Caps—some call them "sloucing" caps, regular price 50c, for 29c

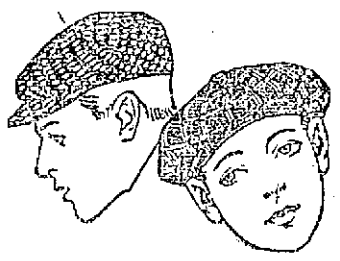

WARM CAPS FOR BOYS

Skating Caps—Toques, an entire new stock, now priced 29c, 50c, $1

Double Band Caps—Inside fur bands, were 50c, all now 39c

All the Fine Astrachan, Chinchilla and Fur Caps, sold for $1, now 69c

Heavy Storm Boots for men—made of tan grain leather—extra heavy vulcanized soles—metal eyelets—strap fasteners ..... $3.00 and $5.00

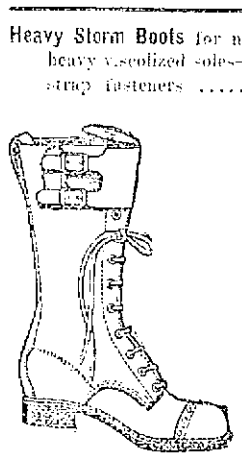

Boys' Storm Boots and Skating Boots

Boys' Heavy Grain Leather Skating and Storm Boots—Good long legs, with extra heavy double soles—metal eyelets, two strap fasteners at top, tan color or black. Sizes 8 to 13 1-2. $1.75

Skating Boots and Storm Boots, for large boys, sizes 1 to 6, heavy grain leathers, tan or black $2.50

LOWELL COMMERCIAL COLLEGE

Now open for courses in Gregg or Pitman Shorthand, Typewriting, Bookkeeping, Penmanship and associated studies. Graduates placed in office positions.

Enter Any Day or Evening

Call, Telephone or Send for Catalogue.

7 MERRIMACK SQUARE

Protect Yourself!

Get the Original and Genuine

HORLICK'S MALTED MILK

The Food-drink for All Ages.

For Infants, Invalids, and Growing children. Pure Nutrition, upbuilding the whole body. Invigorates the nursing mother and the aged. Rich milk, malted grain, in powder form.

A quick lunch prepared in a minute. Take no substitute. Ask for HORLICK'S.

Not in Any Milk Trust

WHEN YOU ARE HUNGRY AND WANT A REAL GOOD DINNER TRY THE LOWELL INN

ALL THE BEST GRADES OF ANTHRACITE and BITUMINOUS COAL

CAN BE HAD AT

E. A. WILSON & CO.

4 MERRIMACK SQUARE. 700 BROADWAY 15 TANNER STREET

CITY SOLICITOR

Says Municipal Council May Create Offices and Elect Officials

Today's meeting of the municipal council, was scheduled for 2 o'clock yesterday, but it was 2.15 when Mayor O'Donnell rapped to order. The storm did not dampen the ardor of the men who have attended every meeting of the new government and every seat was taken on the floor and in the gallery.

Before any business was touched, Ald. Barrett requested the presence of the city solicitor and the messenger was sent to notify the solicitor.

The nominations of Edward Cawley, William F. Cawley and Mary Crotty as weighers of coal were confirmed.

A communication inviting the city council to a meeting in Lawrence, having to do with the dredging of the Merrimack river, was read, received and placed on file.

A communication from J. Ryan relative to land acquired by the water board for new wells on the boulevard was read, and a hearing ordered for January 25th, at 1.30 o'clock.

Another communication was a relic from last year and was from the trustees of the Hildreth estate. It had to do with the installation of a sanitary station in or about Merrimack square. It was voted to give the petitioners a hearing Jan. 25th, at 7.30 p. m.

At a recent meeting of the council a motion was passed that the mayor, city solicitor and commissioner of streets appear before the legislature and ask the legislature to authorize the city of Lowell to build, own, rent and maintain its own conduits in the public streets. The solicitor prepared a bill and the same was submitted to the council today and will go to the legislature this week.

City Solicitor's Opinion

At the last meeting of the council, the city solicitor was asked for an opinion as to whether the administrative heads of departments of the municipal council, have the power to elect certain officers. It will be remembered that at the last meeting Commissioner Cummings appointed Robert J. Gilmore superintendent of cemeteries but the appointment was deferred pending the city solicitor's opinion which was received by the council today.

The opinion:

Office of City Solicitor,
Lowell, Mass., Jan. 12, 1912.

Stephen Flynn, Esq., City Clerk.

Dear Sir: In response to the request of the municipal council asking the opinion of the city solicitor upon the following question: Which of the administrative heads of departments of the municipal council have the power to elect the following officers: Inspector of buildings, superintendent of charities, and superintendent of public burial grounds?

I submit the following:

The legislature of the commonwealth of Massachusetts, in its enactment of the first amendment to the charter of the city of Lowell gave to the municipal council which it created, according to section 25 of the new charter, subject, the power to do except as is otherwise provided in that act without the approval of the mayor, all things which the city council, board of aldermen, common council, board of charities, board of trustees of public cemeteries and water board could do with such approval.

The only conclusion then that can be reached from the expression contained in the above declaration, is that the municipal council of the city of Lowell may, if in its judgment it sees fit, elect by vote an inspector of buildings, a superintendent of charities and a superintendent of public burial grounds. Such officers cannot be elected, however, until an ordinance is adopted pursuant to section 28 of chapter 615 of the acts of 1911.

For a further authority on the rights of the municipal council to create and elect such officers as are mentioned in your request, I refer the municipal council to the language contained in section 28 of chapter 615 of the acts of 1911, which to my mind is explicit, and admits of no doubt with regard to the power of the municipal council to create said offices and then elect them in the manner and form provided therein.

Therefore the only deduction that can be drawn from section 28, is that given under the former charter, the inspector of buildings was an administrative head of a department and an executive officer elected by concurrent vote of the former city council, such office may be created by ordinance as directed by section 28 of chapter 615 of the Acts of 1911, and elected pursuant to said section 32.

A like conclusion obtains with regard to the office of superintendent of public burials, for, pursuant to section 25, the municipal council possesses all the power that trustees of public cemeteries had under the old form of government, and since it was a power of the cemetery trustees to elect a superintendent of public cemeteries, the municipal council now has that power.

If the municipal council does not desire to create the offices above mentioned it may exercise in the power given to administrative heads of departments, to which such officers belong, to control such officers pursuant to section 41 of chapter 615 of the Acts of 1911, to which reference may be had.

Therefore, I shall conclude that the municipal council may create the offices mentioned by ordinance, and then elect the officers, and if the municipal council does not decide it wise to create such offices it shall permit the respective administrative heads of departments to control them pursuant to section 41, of chapter 615 of the Acts of 1911.

Respectfully submitted,
J. Joseph Moriarty,
City Solicitor.

An ordinance creating the office of superintendent of charities, superintendent of cemeteries and superintendent of public buildings with salaries as follows: Cemeteries, $1200; charities, $1700; public buildings, $1800, was read and passed to the members of council for their inspection.

Alderman Barrett

Alderman Barrett moved that the salary of superintendent of charities be reduced to $1000. This motion was not seconded and speaking on a question of privilege he said that a salary of $1600 meant with house rent and everything that went with the job of superintendent of charities was good as $2500 a year.

Mayor O'Donnell

Mayor O'Donnell said that he thought $1600 would be a fair salary. "I made the statement at the last meeting," said the mayor, "and I am still of that opinion.

Alderman Barrett said there wasn't any man yet named who was looking for the job who was worth more than $2500. He said there were men in the city who would take it without salary.

"There are 450 homeless there," said Mr. Barrett, "and all this talk about the superintendent going out-of-town on tours of inspection must be taken with a grain of salt. I'm sorry the property attends to the business he will have all he can do."

Alderman Brown

Ald. Brown said he did not believe that either the mayor or the superintendent of charities, with others including the superintendent of streets received $2000 and instances as the same superintendents will find work to do there, he thought $1500 a little enough.

Ald. Brown Barrett wanted to know if the wife of the superintendent of the farm was on the pay rolls as matron, and the messenger was dispatched to the auditor's office to find out about it. The position of matron did not appear on the pay roll but it was stated that such a position had existed.

Alderman Barrett said it didn't make any difference about the designation of the position. If the superintendent's wife was doing work there he said she should be paid for it.

"But I maintain," he said, "that the job itself brings in and other times is worth $2500 a year and $2000 would be good pay for a pretty good job. I don't think we want to go on record as paying the superintendent of the city farm as much as the superintendent of schools."

Mr. Barrett presented his power position to $1600 instead of $2000. Mr. Cummings seconded the amendment to the amendment making the salary $1600. The amendment was lost and the motion was then put to the board. It was lost, Alderman Barrett voting against.

The salaries as reported will be found in the city clerk's office.

The Water Department

Contracts having to do with the water department were referred to and the chairman suggested that they be referred to the commissioner in charge of that department, Commissioner Barrett.

Mr. Barrett said that the water department was not like other departments. It was a department by itself so to speak, and he doubted if it was necessary for the head of that department to have the sanction of the whole board in the making of contracts. He suggested that it would be well to refer the matter to the city solicitor.

In the course of his remarks Mr. Barrett said that the way of the commissioner in charge of the water department was not a very pleasant one at the present time, and that there were more thorns than roses in the way.

He allowed that the commissioner would have a pretty hard row to hoe and it looked with a deficit of last year which have to be made up this year.

Relative to the criticism which he had received because of the curtailment in help, he said: "Work on the new reservoir should have been stopped a month before I took charge of the department. Engineer Barber, the expert employed by the water board, told me that the work of excavation had gone along too far. He said it was dangerous to get down too far. The reservoir is to be of concrete and it will require a solid foundation. If the excavation is as deep as is required then the frost will be in the bottom in the spring and that will delay the work. The work should start as early as March 12 in order to complete the reservoir by July or before the season of the rolly water.

"An appropriation of $100,000 was made for the installation of new wells, the erection of a new pumping station at the boulevard and the building of the new reservoir. I find that $26,000 of that appropriation has already been expended.

"It was estimated that the reservoir would cost $40,000 but I find that it will cost from $50,000 to $55,000. Engineer Barber says that the cement work alone will cost from thirty-five to forty thousand dollars, to say nothing of steel and other things necessary for the completion of the job. The job is one that will require skilled help.

"I have been severely criticized but it probably would have been well had my critics looked the ground over and to have ascertained for themselves what I was up against."

Failed of a Second

Alderman Brown moved that the salary of the city messenger be increased from $1000 to $1200 a year. The motion was not seconded.

Congressman Ames

Mayor O'Donnell asked what disposition the council cared to make relative to the communication from Mr. Morse, relative to the improvement of the commerce of the Merrimack river. The mayor said that other city governments had sanctioned the movement and had asked their congressmen to help it along. On motion of Alderman Barrett it was voted to submit the matter to Congressman Ames and to ask his assistance in furthering the proposition.

The Mayor's Signature

Alderman Cummings said he had been asked if it would be necessary for the mayor to sign the pay rolls of the different departments as was the case under the old form of government. The question was submitted to the city solicitor and he allowed that it would not be necessary for the mayor to sign them.

Salaries of Commissioners

Alderman Barrett wanted to know about the pay of the commissioners, if it would be a special appropriation and if so would it have to be made up out of the subdivision appropriations. The city solicitor said that the commissioners would apportion their own salaries.

The mayor gave a little talk on the advisability of the heads of the different departments getting an estimate from the heads of the different subdivisions of their departments as early as possible in order to facilitate matters and the meeting adjourned to Tuesday at 2 o'clock.

BILL INTRODUCED

To Improve Commerce of Merrimack River From Lowell to the Sea

Sen. Nason of Haverhill yesterday introduced in the state senate the petition of Henry C. Long and the Merrimack Valley Waterway association by Secretary Leslie K. Morse to create the Merrimack River Waterway board of five members, the chairman to receive $7500 and each commissioner $2,000; the valley of the Merrimack to be divided into four districts: 1—Amesbury, Salisbury, West Newbury and Newburyport; 2—Haverhill, Merrimac, Groveland; 3—Methuen, Lawrence, Andover, North Andover; 4—Tyngsboro, Dracut, Chelmsford, Lowell and Tewksbury. That the commission shall be appointed by the governor with consent of the council to serve to January 1, 1915; that in 1914 at the state election each district shall elect a commissioner to take the place of those appointed. Upon organization of the commission it appointed all lands bordering on the commonwealth in and about the Merrimack valley and any of its tributaries shall be conveyed to said board, except such as are used for public parks, bathing beaches and recreation grounds, that all rights and powers of the harbor and land commission in regard to the Merrimack river valley shall be vested in said board. That property so taken shall be taxed as other property in the district. The board shall be empowered to borrow money to be expended by the said board; that to carry out the provisions of this act the state treasurer shall borrow not exceeding $300,000 by issuing bonds therefor. The said commission shall have power to make lease and manage docks, wharves, warehouses, elevators, and lands, vessels, cars, freight and trolley lines and machinery for the improvement of the commerce of the Merrimack river from Lowell to the sea.

SON AND DAUGHTER OF MILLIONAIRE BALTIMORE FAMILIES AND THEIR CHILD

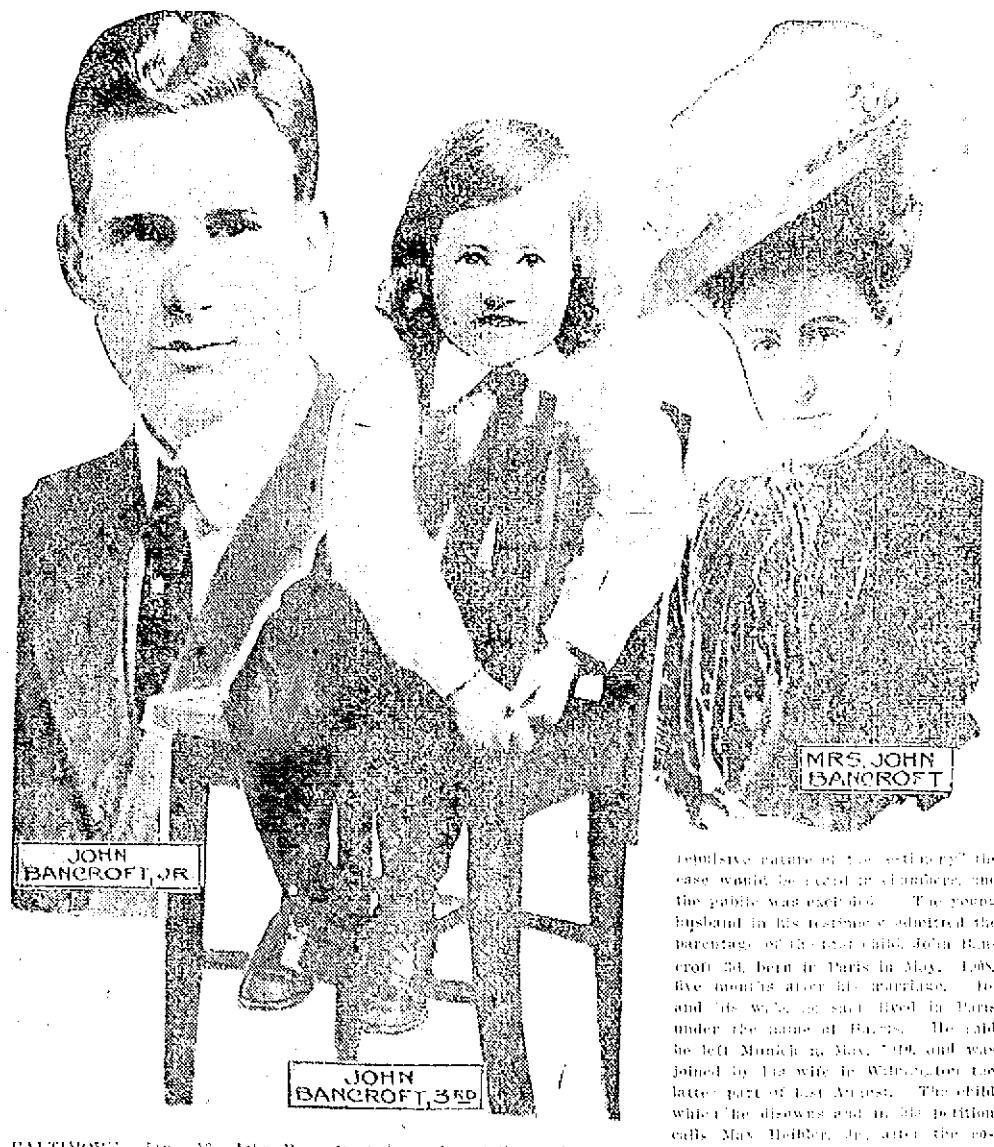

BALTIMORE, Jan. 13.—John Bancroft, Jr., who is seeking a divorce from his wife, Madeline du Pont Bancroft, is a son of a millionaire, and his wife is a daughter of Alfred I. du Pont, a member of the wealthy powder making family. The case is being heard before Judges Duncan, Conrad and Woolley without a jury. The judges decided that because of the repulsive nature of the testimony the case would be heard in chambers, and the public was excluded. The young husband in his testimony admitted the paternity of the four children. John Bancroft 3d, born in Paris in May, 1908, five months after his marriage. He and his wife at that time lived in Paris under the name of Bayes. He said he left Munich in May, 1909, and was joined by his wife in Wilmington the latter part of last August. The child which he disowns and in his petition calls Max Heibler, Jr., after the co-respondent in Munich, was born in April, 1911. The marriage of the Bancrofts was the result of an elopement. She is twenty years old.

THE DEATH PENALTY

Supt. Scott is Opposed to It

ALBANY, Jan. 13.—"I am religious and sentimental enough," said Colonel Joseph F. Scott, state superintendent of prisons, in commenting yesterday on the proposed abolition of the death penalty in New York state. "to believe that only God has the right to take human life; that civilization is lowered by the perpetration of the death penalty, and the general effect upon a community which inflicts it is bad; just as I believe our public schools are better without the infliction of corporal punishment than they were with such infliction. I believe discipline of the United States navy is better without the infliction of corporal punishment than it was when such punishment was inflicted.

"In New York state prisons today are 266 men convicted of murder, 239 serving the sentences and 27 awaiting execution of the death penalty. If the life sentence of 239 murderers is sufficient what is comes the greater deterrence of putting 27 to death?

"The state of mind of the man who commits murder is such at the time that he can be but little affected by the punishment of that crime if he is detected.

"The statistics in the state which have abolished capital punishment do not show any greater proportion of murders to population than states neither do they show a greater proportion of murders per population than similar communities where the death penalty is inflicted.

"Public sentiment is such that it is more difficult to obtain convictions where the death penalty is in vogue. It is true that occasionally a man is put to death who is innocent of the crime for which he was convicted. It is also true that many men escape conviction who committed murder who would have been convicted had the punishment been less than that of death."

Col. Scott was former warden of Sing Sing, biggest of prisons in New England.

If you want help at home or in your business, try The Sun "Want" column.

ICE HARVESTING

Gage Company Cutters Began Work Today

At Fargo pond this morning about 20 employes of the Gage company started to work cutting ice.

The weather of the past week has given the ice sufficient thickness for immediate harvesting. The ice is about 11 inches thick, and is said to be of a fine quality. Work on the Merrimack, if cold weather continues, will begin in about two weeks. With the supply at Forge Village, and what remains of last winter's harvest, Lowell will have enough to get by with, even if none is taken from the Merrimack.

GLOVER CASE

WIDOW PETITIONS FOR SHARE OF THE ESTATE

BOSTON, Jan. 13.—Yesterday Mrs. Lillian Marie Glover, widow of the murdered Waltham laundryman, appeared in the probate court, East Cambridge, before Judge McIntire and asked that her petition for her widow's share of the estate of her late husband be allowed.

Through her attorney, John A. Coulthurst, she declared that she was penniless and had to borrow money from her lawyer to live. Since her husband's death, in November, 1909, she said that attorneys connected with the estate, in one way or another, have had bills against the estate for more than $17,000, and a part of the amount has been allowed by the court.

At the present time Mrs. Glover's petition is opposed by Seymour S. Glover, the eldest beneficiary of the will, who wants the matter left open until after the ownership of the laundry is established by a decree of the court. Mrs. Glover further said yesterday that shortly after her husband's death she gained over $4200, all her own money, to her brother to be placed by him in a Waltham bank, and that that amount is now a matter of litigation. After an all-day hearing Judge McIntire took the case under advisement.

A DOUBLE WEDDING

To Take Place at St. Joseph's Rectory

A double wedding will be performed in this city on Monday, Jan. 22, when two daughters of Mr. and Mrs. Frédéric Charest of 531 Moody street will be united in the bonds of matrimony. The double ceremony is to be performed at a private nuptial mass at St. Joseph's rectory at 9 o'clock in the morning. The celebrant to be Rev. Fr. Gratien, O. M. I.

The young people who are to enter the matrimonial life are Miss Philomene Charest who is to wed Mr. Stanislas Landry, their witnesses to be Messrs. Frédéric Charest and L. Landry; Miss Mabel Charest who will be married to Mr. Frank Doucette a popular member of Carte Jacques-Cartier. The latter will be attended by Messrs. Napoleon Charest and L. Dugas.

In the evening the young couples will receive their friends at the home of the brides' parents, 531 Moody street, after which they will leave on a short wedding tour.

SCORED A BIG HIT

Bachelor Club Minstrels Appeared in Wakefield

The 20th Century Bachelor club of Lowell which is known throughout the state as one of the best entertaining troupes ever organized, added to its laurels Thursday night. The organization went to Wakefield last night, and at the town hall there, presented the best minstrel show ever seen in that town.

The affair was conducted under the auspices of the St. Joseph's T. A. society and the largest crowd that ever assembled in the hall was present.

Each number was greeted with tumultuous applause, and all the soloists were obliged to respond to encores.

The opening chorus by the entire company was a great success, and elicited hearty applause. Aided to the singers of the opening chorus was the stage setting of the troupe. The arrangement of the chorus members, who were neatly attired, presented a beautiful spectacle. "Mother Machree" was given by John Doolin, who scored a great hit. His voice was in fine condition and his rendition was excellent. "Because I'm in Love With You," by Albert Von Tilzer, was sung by Frank A. Conner in a most effective manner. "We All Fall," by Haviland, and sung by William Marren, was one of the evening's hits. This is a topical song and Mr. Marren introduced some fine local hits. P. J. Mulvanity gave a buck and wing dance, and was well received. "Harbor of Love," was rendered by Alderman James E. Donnelly. The alderman made a fine impression, and was obliged to give some of his characteristic Harry Lauder songs. In the latter Mr. Donnelly made a distinct hit, and was repeatedly applauded. After the applause had subsided Henry Corry, of the Census Clerkals quartet, sang "Honey Man," in his usual clever manner. He, too, was the recipient of much applause. Andrew A. McCarthy sang "Any Old Port in a Storm," with fine expression, and like his predecessors was obliged to give an encore. Luke McDonald gave "Navajo Rag," in his own characteristic manner. During his number, Luke injected a little "pep" and kicked his feet in fine style. "My Love Is Greater Than the World," was John Dalton's offering. He scored a tremendous hit and for an encore gave "My Hero." In this song Mr. Dalton showed the remarkable range he possesses and was accorded a great hand.

"When the Band Plays God Save the King," was given by Edward Shea and he made an instantaneous hit. He responded to an encore, but the audience was not satisfied till he gave, as only he can, "Nora Malone." In this number he was repeatedly applauded and gave the chorus several times, amid the cheers of his hearers.

The song entitled "Dixie Land," with John Gleason as soloist, made a grand finale for the best exhibition of minstrelsy ever seen in Wakefield. This number, too, was applauded many times and the troupe responded to no less than four curtain calls. The production was under the direction of Charles H. Slattery, who also acted as interlocutor.

After the show dancing was enjoyed. The Bachelors made the trip there and back in a special electric, and arrived home about 2 o'clock yesterday morning.

On Friday, Jan. 26, the Bachelors will present their show in Stoneham, under the auspices of the Knights of Columbus, and on March 17 they will go to Wakefield again with an entirely different program for the benefit of the church of which Rev. Fr. O'Connor is pastor.

A AUTOSCOOTER PROVES FASTER THAN ICE YACHT IN RACE ON SHREWSBURY RIVER, N. J.

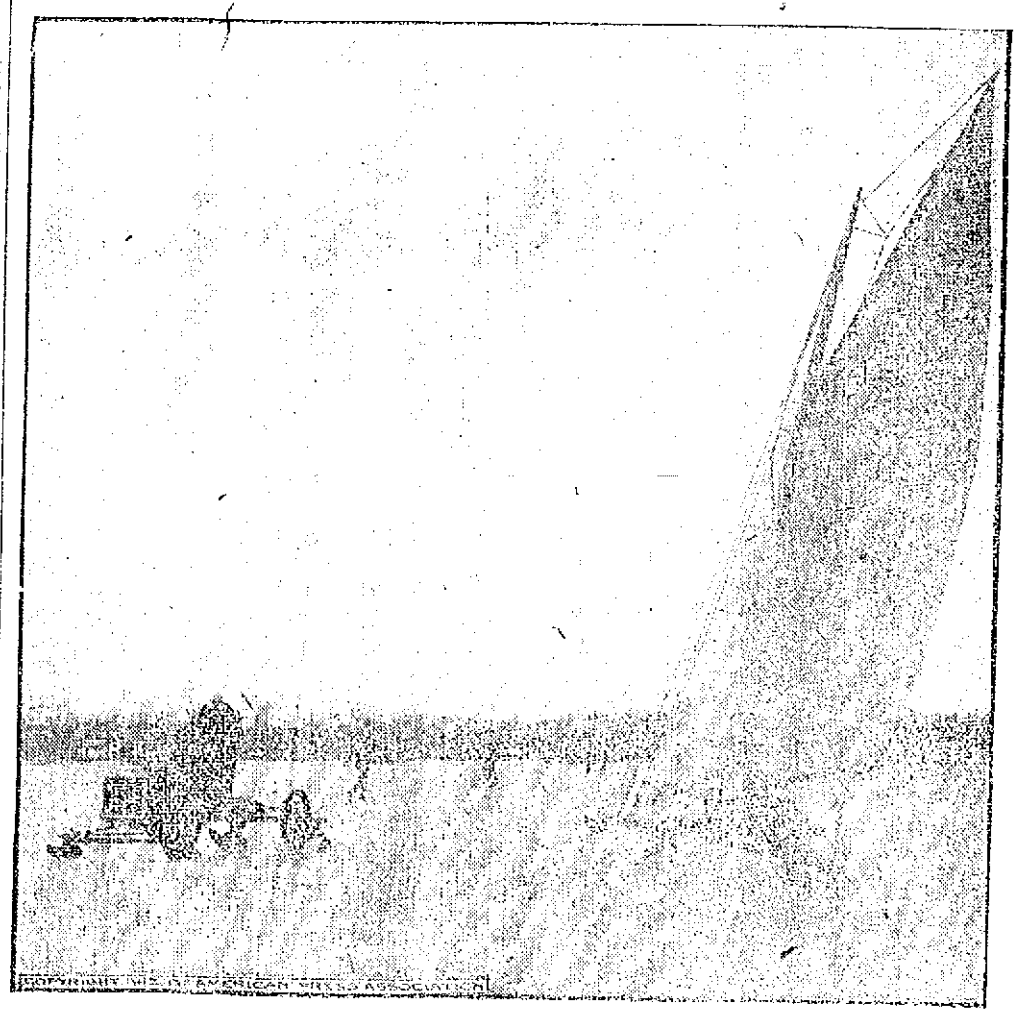

RED BANK, N. J., Jan. 12.—The sensation of the ice yachting world here is the autoscooter, which is credited with the greatest speed ever attained by any ice craft. In a 15 mile race with an ice yacht on the Shrewsbury over the world's course the craft won by about two miles. During several practice spins, according to the owner, Fred Waters of this city, it has driven his autoscooter at the rate of seventy miles an hour. The autoscooter is made of an ordinary motor cycle chassis and a fifty horsepower engine. The drive is effected by means of spiked rear wheels. The seat of the car is mounted on springs, leaves no vibration to be felt by the rider.

Negligees More Alluring and Beautiful Than Ever

LOUNGE ROBE OF PINK SILK AND CHIFFON.

DRESSING JACKET AND CAP OF SWISS.

TEA GOWN OF WHITE NET AND LAVENDER.

THE modern woman looks more adorable in her boudoir than when garbed for any other meadow occasion for the now lingerie garments so daintily sweetly feminine and also so becoming. The softest and most clinging laces are used in combination with exquisite of lace, and colors are the delicate tints which make French women so attractive. Pretty silken threads draped over lavender silk and plaited muslin lace.

Another colonial negligee, for breakfasting at week end or country house visiting, is pictured on the seated figure. This negligee is built of pale pink in silk lined with pink chiffon, the feature being the deep yoke of tucked chiffon, which is knotted under the left at one side, falling from there almost to the floor. The breakfast cap is of tulle, lace and pink satin roses. The tea gown is a simple little affair to throw over the shoulders during the morning's visit or while one's hair is being done. White dotted swiss is the material with insertions of lace and a beading at the high waist line. Of course when milady goes in for luxurious negligee she does not wear a frilly lace petticoat and stockings for street. Pattened street boots in light satin slippers or mules and silk stockings to match.

To Avoid Taking Cold

NOW that the season of colds and coughs is upon us it may not be amiss to suggest a few simple ways of warding off those small yet dreaded evils. In fact, perhaps they should not even be termed "small," for it is certain that no one prizes health more than he or she is in for a cold with all its consequent discomfort, loss or impairment of work, not too as to going out and coming in and general wretchedness and inconvenience as with not a sense of really exhausted. And it has been said that very few indeed hear of the sufferings of a physician under a cold without some degree of malicious satisfaction, for why don't doctors do more about colds than they do?

Of course no hard and fast rules can be laid down for every case. It is a fact that some people find their energies in fetter always warmly wrapped up, but these are few. Many others have spent a rainless winter after discarding furs and cultivating the habit of clothing warm. The great danger of too much in the way of garments is the sensitiveness to coldness encouraged in the skin, while a lighter weight set of garments and the total exposure of the throat hardens it in many cases, that lets and forces it to go its own share of world. At the same time these "hardening" exercises must be resorted to with a good deal of caution. Only a person robust then can endure Spartan hardness. Those whose vitality is in any way impaired by any cause, lowered may need the flannel wraps and the sheltering of the exposure of the throat and chest.

Where the vitality is good there can be no doubt that the absence of furs, of heavy overcoats, very hardens and tones up the system to a degree that is often "cold proof." But it is absolutely essential to keep the system up in every way—to see that sufficient food is taken—much more is needed in the winter than in the summer and of a heavier kind, and that exercise has a chance to tone in the assimilation of the extra nutriment. Two almost sovereign preventatives are:

First—The open window at night, no matter what the temperature outside may be. It should be a little open at the top and all the way at the bottom, or vice versa. The sleeper should not, of course, be in a draft, but should be where the air pierces the bed at an oblique angle. The bed should not be in a corner, but should have air on all sides of it.

Second—The cold bath or the cold shower or the cold spray every morning. By no means take a cold plunge unless you enjoy it and experience a glowing reaction. If you are among the numbers who do not enjoy it and shiver instead of glowing after it take your warm bath, following it with a cold shower, or at least a spray. One woman declares that she will never be entirely happy until she has two baths, side by side, in her bathroom, one to be filled with warm water and the other with cold sea water, so that she can spring from one to the other.

A few minor details may follow these general suggestions. If the cold shower or spray cannot be endured try rubbing the whole body after drying with bay rum. This has an excellent effect upon the skin and hardens it pleasantly. Gossip a dame who knows most things tells us that Queen Wilhelmina has a whole flask used upon her with massage after her morning tub.

A lemon, pierced with a fork, baked till the juice has run out of the pierced holes into the plate and eaten at bedtime with plenty of sugar is at least comforting and has done good to some in the early stage of a cold.

To Clean Silver

FOR silver to be done by the amateur polisher an excellent cleaning mixture is made with Bicoal, Parisian powder and whiting, stirred together in a thin paste, which is lightly applied with flannel. As soon as this dries a soft brush is used to remove it and a final rub is given with chamois skin and polish, this bringing out the desired white lustre. Even a novice does not know it but ammonia turns silver brown about the second day after using, so if a strong bath is needed old fashioned hartshorn should be bought instead. This, with whiting and occasional boiling in strong soda water, is what was used on the most choice and elaborate silver a century ago, accompanied, of course, with chamois skin and plenty of great-grandmother's "elbow grease."

Secrets of Toast Making

THE secret of having crisp toast is to put the bread the night before, so that the surface is dry before it is toasted. Another trick is to have the slices when toasted, stood up on end in some place where they can be kept hot until they are served. If the slices are placed one on top of the other they become soggy.

For toast that is to be used as the foundation for poached eggs, mushrooms or any creamed food, half an inch is the correct thickness, but water is distributed over it evenly with a small sponge and melted butter spread on with a bristle brush, which comes for the purpose. People who dislike the softness produced by this treatment can, of course, preserve the crispness of toast by omitting the hot water, either when bread is very stale or may be steamed a little before it is toasted, otherwise it is so hard that even the best of teeth tried at it. Housekeepers who do not possess ancient silver teapots have been heard to say that these only act as coolers for the slices they hold and that they are not desirable at all. On the other hand, a covered toast dish holds the heat and prevents the slices to sogginess in a short time. The surest way to have perfect toast seems to be to dispense with the ancient formalities and use the ultra modern inventions, such as the electric toaster, which stands on the table at milady's elbow and makes the toast "while you wait."

PEAR CHIPS.

Eight pounds of pears, four pounds of sugar one-quarter pound ginger, four lemons. Wipe pears, remove stems, quarter and core, then cut in small pieces. Add sugar and ginger and let stand overnight. In the morning add lemons cut in small pieces, celery seeds and cook slowly for three hours. Put in stone jar.

BIRTHDAY UMBRELLA SET

THE enterprising jeweler is ready with a unique offering for birthday occasions—a set of gold umbrella handle and rib tips, displayed daintily in a velvet lined case. Sometimes the ornaments are plain and rich, but often jewels are added to enhance the beauty and costliness.

GOLD UMBRELLA HANDLE AND RIB TIPS.

Advice on How to Relax

TOO much is the right and said of stress nowadays to too much encouragement of "temperament." The people who worry themselves on behalf of "temperament" in fact, feel that it is a mark of genius. They wouldn't be so if they knew. As a matter of fact, the only kind of "temperament" that comes to that will serve, is not dominant. If you feel that a strain make it a duty to amuse yourself at regular intervals.

Do not have too much of an idea of duty. It is noble, but mistaken for yourself. Sometimes a listlessness and weariness is not but a blessed nature which, if you yield, sit down in the face of a crisis to use and wait for half an hour or more on a and having a drop of good in mind.

There are women who talk to you shrieker with their notions of "duty." They live in other people and force living are wild eyed, irritable and concerned, eventually in seclusion.

Some one has said, "A good watchword for life is to make yourself comfortable and every one around you." You cannot do this if you live in a crisis, straining nerves, heart and temper to the breaking point.

Learn to relax. If you can do it in no other way sit comfortably with the hands folded in the lap, the feet on a footstool or another chair, the eyes closed or looking into space. Do this several minutes at a time at least ten times a day and life will be much brighter, especially if you keep up the process with the windows open.

SAVING HEMSTITCHING.

When the stitches give way in hemstitched articles, such as doilies, table cloths, sheets, etc., take some twist embroidery cotton and featherstitch or herringbone neatly over the hem, catching each side firmly. This looks well and prolongs the wear indefinitely.

They Give a Touch of Costume Smartness

NARROW black velvet bands with Egyptian amulets in it or made of rhinestones or in platinum are quite the smart thing to add to one's white batiste blouse with the coat suit. The wings can be made of real or imitation jewels.

Very small bonnets of colored silk with a narrow band are said to were in the Paris market or one's early morning coat. The color scheme of the costume is to be carried out by this small touch in a most effective manner.

The fashionable ladies blouses for office in wear under new coat and skirt suits are of silk plain, with just a group of hand tucks at the shoulders and an attached collar of handsome lace. The colors are high and bland and wrinkled about the neck, and there is always a fall over the hand, and a sleeve hugs the arm half way to the elbow.

RED EYES.

The constantly bright heat of the sun and glaring pavements render many people's eyes painful and red and wretchedly weak. Tea is the cure in small poultices of cold tea leaves in small muslin bags placed over each eye for about ten minutes at a time, preferably, of course, after dark and when one is in bed. The effect of this treatment on the eyelids is almost magical. The eyes seem to open fully and grow strong at once. For a brown neck, discolored by high collars or by the sun, our friend, the raw potato, is again the cure, rubbed well in.

Practical New Recipes

Broiled Calf's Liver.

TOO few persons know broiled calf's liver. First cut the liver into slices as for frying, let it stand for five or ten minutes in hot water, then drain it, wipe it dry, sprinkle with salt and pepper and cook over the fire in an oiled broiler. The liver should be seasoned with butter and go to table very hot.

Curried Apples and Pork.

Try curried apples with the pork roast the next time you have it. Peel and core the apples and fill the cavities with a mixture of curry powder, grated cheese and fine breadcrumbs. For eight apples use four tablespoonfuls and a half of curry powder and eight of the breadcrumbs. Moisten the mixture with milk. The apples are baked as usual and served hot or cold.

Barley Soup.

Here is a nice way to use up the bones of a roast fowl, in Viennese cream of barley soup. First make the soup by cooking the bones slowly for several hours and strain. Then add to every two quarts about two tablespoonfuls of barley, two chopped onions, two chopped carrots and a bit of bay leaf. Cook for two hours and then press through a sieve. Turn in a cupful of hot milk and when it boils add the beaten yolks of two eggs, salt and pepper. Add a cupful of asparagus tips or green peas and serve very hot.

A Luncheon Dish.

A quickly made and very tasty luncheon dish may be prepared with one of the small jars of dried beef, a tablespoonful of butter, a tablespoonful of flour and half a cupful of cream. Put the beef into a pan, cover it with cold water and bring to a boil, then drain, stir in the butter, and when the butter is melted add the flour and cream. Season lightly with pepper.

Molasses Cake.

This recipe for molasses cake is a trifle out of the ordinary, as it has coffee among the ingredients. Have ready half a cupful of molasses, half a cupful of sugar, half a cupful of butter and lard mixed together, half and half, one beaten egg, half a teaspoonful of ginger and half a cupful of hot coffee. Cream the butter and lard with the sugar. Stir in the molasses and also add the egg. Sift the flour with the baking powder, soda and ginger. Form a cavity in the center of the dry ingredients and pour the other mixture into it immediately after adding the coffee. As the latter is poured in gradually mix all to a nice dough and bake in the usual way.

New Points of the Blouse

THE latest thing in the ever popular blouse is a Parisian importation with a V shaped opening from neck to waist outlined with revers and filled in with transparent net or thin batiste and ornamented with a fine frill. This blouse is being worn in Paris and by exclusively gowned women on this side of the water, but the majority of the feminine continent still cling to the kimono style, which has had its vogue in Paris. The separate lace trimmed blouse seen in the cut is exceedingly chic and good style for the woman who likes to "wear what every one else is wearing."

LACE TRIMMED BLOUSE.

VOGUE OF THE SASH

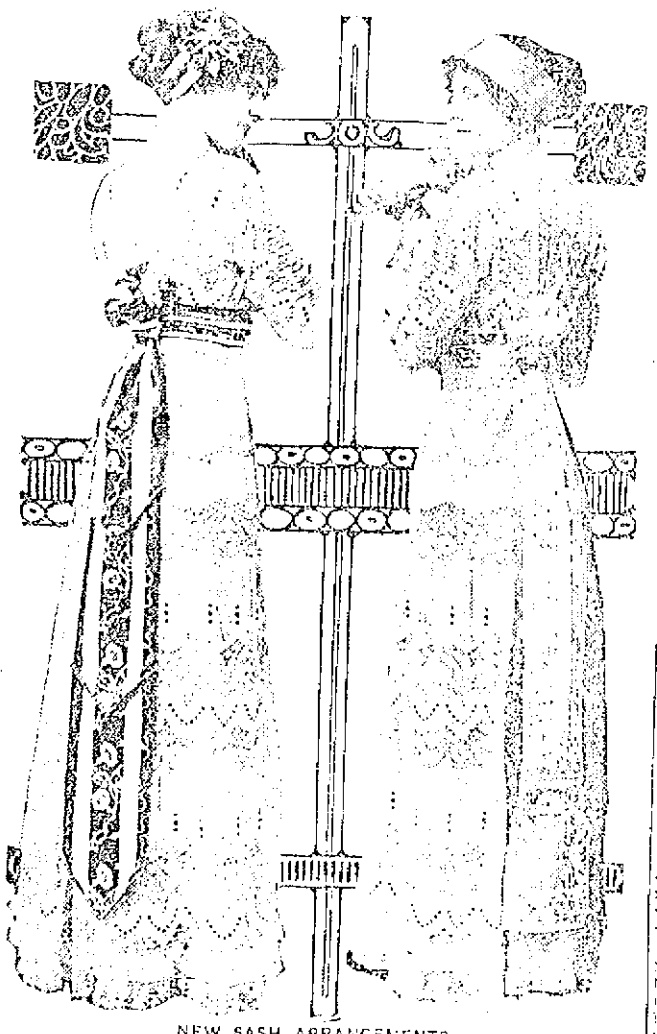

NEW SASH ARRANGEMENTS.

THE vogue of the sash goes on its way rejoicing, and every week or so some new arrangements of this accessory appear. The illustration shows two designs that will be modish for wear next summer with lingerie frocks. One of the sashes is of wide flowered ribbon with a high bow above the waist line and three hanging ends trimmed with tiny medallions of silk. The other effect displays the popular fringe as an adornment.

THE MONOTONE GIRL

THE monotone girl is well known. Sometimes she is effective, occasionally monotonous. All depends upon the girl's artistic sense and knowledge of her own coloring.

The woman who has not much of an income does well to be a monotonist. The initial cost may stagger her. It is not chean to have all one's belongings match or harmonize. Once they do, there are wide possibilities in hangovers. Last year's hat or frock is much more possible when one never wears anything but blue or black and white or various shades of brown.

In adopting a color make sure it is yours, because you read somewhere that brown is the best setting for the red headed girl do not become "the brown cow" therewith. You may be of the red headed type that is not clear pink and white in complexion; then will brown be your skin muddy.

If you do, monotonist select a color that is not "fancy." No one denies the fetishness of "the pink lady" on the stage, on the street or at market. It is to be in bad style. If you feel pink in your color use touches of it freely. Do not dress like a summer sunset the year round.

Consider age in being a monotonist. The young girl who goes in for gray or black will rue it later when she has a feeling against looking ten years older. Better that than adopting rose color when the rosy state of youth have fled. Gray, violet, black and white, on the other hand, give an elder woman distinction if well handled. She never need fear a "kittenish" effect.

Contour must also be taken into account. Brown and brown tones may play up your hair and eyes, also your flesh. The fat woman always looks fatter with this color scheme, even in the hands of an artist.

Service durability must not be overlooked. Only the wealthy monotonist can afford to wear nothing but white or delicate colors, nothing lovelier if motorcars and automatic cleaning bills enter into one's scheme of life. Fading is inevitable with many shades, otherwise feasible.

By modifying the color effect, the Turkish dressing is bad style, and folgir's fall to look anchained as a result of it. Especially, if one's clothes are more or less amateurish or must be bought ready made, go in for simplicity of coloring and line.

Do not overdo your monotone. If you wear nothing but violet, for instance, don't think it necessary to have your walking boots made to order to get harmonizing tones and cut out violet gloves. Gray or white ones always look well and are far better form.

If she must dress on little the monotonist must have so much of color blunders if her fad is to be economical. Undoubtedly one color dressing has much to recommend it to the girl on small allowance. It would have more if shades were not ever more unadaptable than radically different colors.

And the monotonist must be a good buyer, have a clear business head. When you can take any gown or hat that is good looking bargains often come your way. Confined to one color, material, texture and price frequently take a turn.

A CLEVER INVENTION

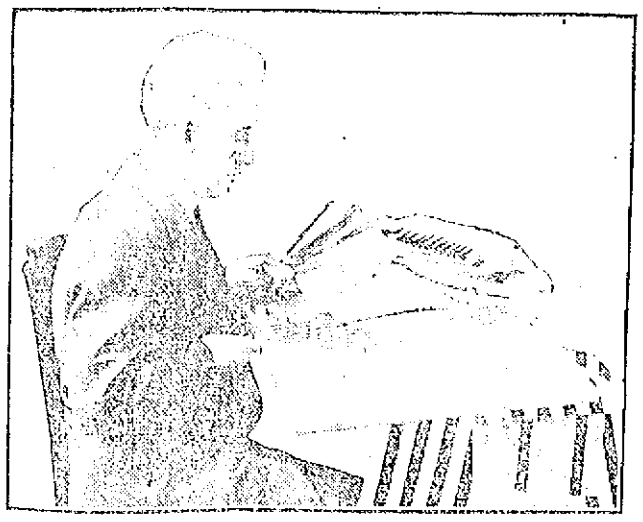

Designed by Ora Cue.

BOARD FOR PLAITING PURPOSES.

NOW that plaitings of every kind and description have found their way into fashionable attire women who are out of touch of plaiting establishments will welcome the new "bow board" that has recently been invented. This useful contrivance is not patented and any woman may make one for herself from an ordinary bread board. All she has to do is to fit this board with small staples and several eight inch long steel rods, like knitting needles. The accompanying illustration shows the artist at work with his invention weaving a jabot with a three yard length of ribbon. Many uses for the "bow board" will suggest themselves to the lady woman who makes her own clothes.

BABIES WERE SOLD

The Price Charged Was From $25 to $50 Each

BOSTON, Jan. 13.—A "baby farm," where little babies are offered for sale at prices ranging from $25 to $50 each, has been unearthed in Providence, R. I., through the activities of the Boston society for Helping Destitute Mothers and Infants, according to the statements of the society's agents.

The agents declare that not only are the babies offered for sale, but that they are drugged, treated with inconceivable cruelty, poorly clothed and fed, and subjected to all sorts of abuse.

Seven Babies Found

At the time of the agents' investigation there were seven babies in the Rhode Island institution. The woman, who is said to be proprietor of the farm, left by a rear door when the agents and the police approached the house. She later was found in an intoxicated condition with two babies in her arms.

The facts concerning the baby farm, and the methods used in securing infants, were brought to the attention of the Boston agents, while they were investigating the case of a Boston baby, which was sent to the farm for adoption.

The agent who conducted the investigation for the society is Miss Catherine A. Freeman. She was accompanied on her trip to the farm by an agent of the Boston Society for the Prevention of Cruelty to Children and officers of the Providence police force.

According to Miss Freeman's report a Boston mother who had been aided by the society was tempted to take the advice of her relatives, who urged her to give up her child for adoption. She noticed an advertisement for the adoption of an infant and sent a letter asking the advertiser to visit her home.

The woman, who is the proprietor of the farm, answered the letter and appeared personally at the Boston woman's house. She told the latter a beautiful home in Providence where the baby would be given all the luxuries of life, good clothing, and all that would go to make the little one's life happy. She said she wished to adopt the child and bring it up as her own. Although no adoption papers were passed, the mother let her child go with the Providence woman. Awhile afterward she told the society of her action, and of all the promises made by the Providence woman. The society scented trouble, having dealt before with similar cases, and dispatched Miss Freeman and the mother to Providence.

Search For Woman

They found the Providence woman had given nothing but a general delivery address. An agent of the S. P. C. C. was called to assist and after considerable difficulty the Providence woman was found in the slum district, under a name different from that given the baby's mother.

Accompanied by police, the two agents approached the house. Their knocking on the door was unanswered. The officers gave them the authority to enter the house.

Squalid, unhealthy conditions prevailed throughout the house. In the front room they found four infants upon the floor. None had sufficient clothing. All appeared to have been given some quieting drug. In the second room they found a crib. In it were two infants. There was no mattress or cushion under the tots and the only covering was an old coat.

Up to this time the Boston woman's child had not been found. A young woman who appeared stated that the woman who conducted the house was away. A search was made, and the latter was found about to board a train at the Providence station. She held two infants in her arms. One was the daughter of the Boston woman. The latter reclaimed her child.

It was afterward learned that the proprietor of the farm had made arrangements to dispose of the two children as twins.

Mrs. Bertram Guild, treasurer of the society, stated the organization had learned the woman disposed of her children in Canada, for $25 each. Another official of the society declared that the agents had learned the Providence woman had been arrested on the charge of attempting to sell an infant for $50.

No action has been taken. It is stated that the house and its proprietor are under surveillance, pending possible prosecution.

BOHEMIAN SCHOLAR

To Make Extended Tour of America

LONDON, January 13.—Count Lutzow, the Bohemian scholar and historian, will leave London on January 20th for an extended tour of America and will, besides giving an address before congress, deliver a series of lectures among many of the chief universities of America.

The address before congress will be largely devoted to the subject of universal peace and early attempts in that direction made by a King of Bohemia, King George of Podebrad, who proposed a union of European countries to put a stop to war. The lectures at the universities will be on the history and literature of Bohemia, politics as far as possible being eliminated.

The count is due to arrive in Washington on February 4th, and the address to congress will be delivered on the next day.

Count Lutzow is known throughout Europe as an authority on things Bohemian, and he has lectured and written about his country in almost every university on this side of the water. This, however, will be his first trip to America, and he is looking forward to it with a great deal of interest. He was induced to make it by the Bohemian society of Chicago, and by the fact that in Nebraska and other western states there are large and prosperous Bohemian colonies. A big, jolly man who is usually surrounded in his London residence, where he and the countess entertain, by the best of the literary circle of England and the continent, the count is sure to appeal to the American collegian.

Abbey's Work

An exhibition of the last work of the late Edwin A. Abbey, the American artist, was opened with the New Year by the Royal Academy at Burlington house. Such exhibitions are a signal honor, which the academy grants only in the case of its most distinguished deceased members.

The pictures selected for the exhibit were picked by Mrs. Abbey, with the assistance of members of the Royal academy who were in close touch and sympathy with the work of her husband.

Among the pictures are several sketches made preliminary to the paintings which Abbey did for the state capitol of Pennsylvania at Harrisburg. Probably the most interesting feature of the exhibit are the pen and ink sketches of Shakespearean characters, numbered among the last efforts of the dead artist. These were the result of a life long study of Shakespeare's works and the Shakespeare country made by Abbey, but he had not progressed far enough with the great work to exhibit any of it before his death.

The Abbey exhibit is in charge of Sir Frederick A. Eaton, secretary of the Royal Academy. After preparing the exhibit, Mrs. Abbey sailed for New York. The Abbey exhibit at Burlington house will be followed by an exhibition of old masters which will be the most important given by the Academy in recent years.

Takes Over Telephone Co.

With the taking over of the National Telephone company on January 1, the government became the owner of practically all of the telephone facilities of the British Isles.

The property of the company becomes the possession of the state and the 18,000 employes join the ranks of the civil servants of the kingdom. Generally speaking the officials and employes of the company are not pleased with the change, as they feel that it will militate against their chances of advancement.

Now that the government is in supreme control of the telephone facilities of the country, it is expected that efforts will be made to extend it greatly, especially in the rural districts, where the telephone is almost unknown. Even in London the telephone directory is no longer than those of several cities of the United States with populations of less than 500,000.

THE SUN'S DAILY PICTURE PUZZLE

BUT SHE DIDN'T HOP.

The girl who "fairly loved to dance"
Was feeling very sad;
When no one asked her to the hop
It made her hopping mad.

Find two dancers.

ANSWER TO YESTERDAY'S PUZZLE.
Upside down, in front of whip.

CENTRALVILLE UNION MISSION

The Centralville Union mission held its annual business meeting last evening and installed its officers for the ensuing year. Interesting reports were read by Secretary Osmond Coburn and Treasurer Nellie Harwood. Both showed encouraging results.

The officers inducted into office are: Superintendent, Mr. Hugh Rooney; assistant superintendent, Mr. Osmond Coburn; secretary, Mr. Thomas Hoch; assistant secretary, Mr. Alexander Shanks; librarian, Mr. Paul Burden; treasurer, Miss Nellie Harwood; reporter, Miss Edna Coburn; pianist, Miss Mary Brown; teachers, Miss Ellen Holden, Miss Belle Hutchinson, Miss Mary Brown, Miss Nellie Harwood, Miss Ellen Erwin, Mr. Hugh Rooney and Mr. Willis Dodge. The committees elected were chairman of the music committee, Mr. Warren Hamblett; library, Miss Nellie Harwood, and decoration, Miss Ellen Holden.

CRESCENTS LOST

Defeated in the City League Game

The New England Telephone and Telegraph team defeated the Crescents in a game in the City league series last night. Kennedy was high man, having a triple of 292.

The Lowell Machine shop team met the quintet representing the Lamson Consolidated Store Service Co. last night and although the former team won the first two strings, the Lamson team put up a good third string and won out by a good margin.

The Mt. Groves won all four points from the Druggists in the game in the Moody Bridge league last night. A. Silcox of the winning team was high man.

The scores:

CITY LEAGUE
N. E. T. & T. Co.

	1	2	3	Tl
Kennedy	107	92	93	292
Stephens	83	97	85	265
Roarke	99	92	78	269
Bernandini	100	98	98	296
Cunningham	88	92	[illegible]	267
Totals	475	466	446	1385

Crescents

Savage	86	86	82	254
Gendron	88	91	97	276
Singleton	87	92	101	280
Conn	90	91	94	275
J. F. Donohoe	84	87	91	262
Totals	435	444	462	1341

LAMSON TEAM RALLIES
Lowell Machine Shop

	1	2	3	Tl
Sterling	91	82	88	261
Chase	92	90	77	259
Pilkington	90	93	83	266
G. Grant	82	111	98	291
Sharpe	96	85	80	261
Total	451	461	426	1338

Lamson Con. S. S. Co.

A. Grant	80	76	102	258
Jackson	92	88	105	285
Humphrey	85	97	87	269
McDonald	83	84	102	269
Field	98	81	84	263
Totals	438	426	480	1364

MOODY BRIDGE LEAGUE
Druggists

	1	2	3	Tl
Caisse	90	72	80	242
Fortier	78	95	85	258
Lanctot	76	76	87	239
Leduc	86	80	81	247
Lavallee	78	88	83	249
Totals	408	411	416	1235

Mt. Groves

Sheehan	73	87	70	230
W. Silcox	82	94	102	278
J. Crowe	88	87	103	278
A. Silcox	100	89	98	287
Lyness	72	80	88	240
Totals	415	436	461	1313

If you want help at home or in your business, try The Sun "Want" column.

A LITTLE NONSENSE

OFTEN SO.

Chemistry Professor—What are some of the uses of hot air?

Student—In oratory it is said to be especially useful in warming the audience up to the subject.

UP TO DATE.

"Say, this novel is all bound wrong. It starts with the last chapter and ends with the first."

"It's all right—only you've gotten hold of a copy of the 'women's edition.'"

MISUNDERSTOOD HER.

"Willie, you musn't fight any of the boys in your class."

"Well, if you think I'm going out of my class and go up against some 110-pound guy you're mistaken."

GOOD SCHEME.

"Why does Slowpay always consult a busy doctor?"

"In the hope that he'll be too busy to force him to pay his bill."

HIS WAY OUT.

Miss Oldgirl—Am I younger than I look, or am I older?

Mr. Wise—My dear lady nobody could possibly be half as young as you look.

HARD NAMES, TOO.

"They call the man who runs an automobile a chauffeur, don't they?"

"Well, out our way they call him worse names than that."

HELP WANTED

SALESMEN WANTED—EARN $250 per month, sell dealers highly advertised article. Samples not necessary. Elate Co., Station L, New York, N. Y.

LADIES MAY EARN GOOD PAY coaching Dresses at home, spare time. Particulars for stamp. C. H. Rowan, Dept. 216, Chicago.

LADIES MAKE SUPPORTERS. $12 per hundred; no canvassing; material furnished. Stamped envelope for particulars. Wabash Supply Co., Dept. 4225, Chicago.

AGENTS—IT COSTS ME ABOUT $2 to secure your name and ship sample machine, but it's a dead sure way of convincing you I've got best household invention on earth. Branch office being established in every town. Elmer E. Stevens, 1327 Adams Express Bldg., Chicago.

FREE ILLUSTRATED BOOK TELLS about over 650,000 protected positions in U. S. service. More than 40,000 vacancies every year. There is a fine chance here for you, sure and generous pay, lifetime employment. Easy to get. Just ask for booklet C.175. No obligation. Earl Hopkins, Washington, D. C.

DRESSER TENDERS, LOOM FIXERS and Fixers wanted for woolen and worsted mills. Charles P. Raymond, 293 Washington st., Boston.

EXPERIENCED STENOGRAPHER wanted. Apply to Green Bros., 159 Merrimack st.

MALE AND FEMALE ROLLER canaries for sale. John Hesson, 679 Pleasant st., Dracut Centre.

WANTED FOR U. S. ARMY—UNMARRIED men, between ages of 18 and 35; citizens of United States, of good character and temperate habits, who can speak, read and write the English language. For information apply to Recruiting Officer, 59 Middlesex st., Lowell, Mass.

McKAY SEWERS WANTED. Steady work; good pay. Derry Shoe Co., Derry, N. H.

COTTON WEAVERS WANTED—Fancy goods and lenos; also Dobby loomfixers. Weavers can make from $12 to $13 per week. Loomfixers $14 per week. Steady work, good jobs. Come at once. Newmarket Manufacturing Co., Newmarket, N. H.

DON'T SLAVE FOR WAGES. EARN $5 to $15 daily. Be your own boss. We show you how, free. Middlesex Specialty Co., Box 193, Saybrook, Conn.

YOU ARE WANTED FOR GOVERNment job. $50 month. Send postal for list of positions open. Franklin Institute, Dept. 168 L, Rochester, N. Y.

FREE TO THE SICK

It matters not the name of the disease you are suffering with, how many Physicians you have taken treatment with, do not be discouraged. DR. TEMPLE'S TREATMENT WILL CURE YOU.

All Blood, Nerve and Rectal Diseases. Acute and Chronic Blood Diseases of Men and Women, Hydrocele, Varicocele, Stricture, Prostatitis, Piles, Fistula, Fissures, Ulcers and all Rectal Diseases Without the Use of the Knife. Diseases of the Stomach, Liver, Kidneys, Bladder, Bowels, Rectum, Diseases of the Eye, Ear, Nose, Throat.

Terms are always made to suit the convenience of anyone applying for treatment, and very reasonable charges. Do not treat elsewhere until you have investigated methods and terms. Office, 97 Central street, Manser Block, Wednesdays, 2 to 4; 7 to 8. Sundays, 10 to 12. Other days by appointment only.

Consultation, Examination, Advice FREE

THE SUN
Is On Sale
At Both News Stands
In the Union Station
BOSTON

LEGAL NOTICES

COMMONWEALTH OF MASSACHUSETTS. Middlesex, ss. Probate Court. Whereas, Waldemar Stewart, of Lowell, in said County, has presented to said Court, a petition praying that his name may be changed to that of Otto Waldemar Swenson, for the reasons therein set forth:

All persons are hereby cited to appear at a Probate Court, to be held at Lowell, in said County of Middlesex, on the sixteenth day of January, A. D. 1912, at nine o'clock in the forenoon, to show cause, if any they have, why the same should not be granted.

And said petitioner is hereby directed to give public notice thereof by publishing this citation once in each week, for three successive weeks, in The Lowell Sun, a newspaper published in Lowell, the last publication to be one day, at least, before said Court.

Witness, Charles J. McIntire, Esquire, First Judge of said Court, this fifth day of January, in the year one thousand nine hundred and twelve.

W. E. ROGERS, Register.
James E. O'Donnell, Attorney.

COMMONWEALTH OF MASSACHUSETTS. Middlesex, ss. Probate Court. To the heirs-at-law, next of kin, and all other persons interested in the estate of David Lee, late of Pelham, in the County of Hillsborough, and State of New Hampshire, deceased.

Whereas, a petition has been presented to said Court, by Abbie J. Clyde, with certain papers purporting to be copies of the last will and testament of said deceased, and of the probate thereof in said state of New Hampshire, duly authenticated, representing that at the time of his death, said deceased had estate in said County of Middlesex, on which said will may operate, and praying that the copy of said will may be filed and recorded in the Registry of Probate of said County of Middlesex, and letters testamentary thereon granted to her.

You are hereby cited to appear at a Probate Court, to be held at Cambridge, in said County of Middlesex, on the sixteenth day of February, A. D. 1912, at nine o'clock in the forenoon, to show cause, if any you have, why the same should not be granted.

And said petitioner is hereby directed to give public notice thereof, by publishing this citation once in each week, for three successive weeks, in The Lowell Sun, a newspaper published in Lowell, the first publication to be thirty days, at least, before said Court.

Witness, Charles J. McIntire, Esquire, First Judge of said Court, this tenth day of January in the year one thousand nine hundred and twelve.

W. E. ROGERS, Register.

COMMONWEALTH OF MASSACHUSETTS. State House, Boston, Jan. 12, 1912. The Committee on Roads and Bridges will give a hearing to parties interested in House Bill No. 118 for legislation to provide that no ways shall be laid out or taken in charge by the Commonwealth within the corporate limits of a city, at room No. 428, State House, on Tuesday, Jan. 16, at 11 o'clock, a. m. Edric Eldridge, Chairman. Sam I. Collins, Clerk of the Committee.

REAL ESTATE FOR SALE

NEW COTTAGE FOR SALE, $800. 5 rooms, all modern improvements. Box 388, city.

MERRIMACK STREET INVESTment property for sale at a bargain. Pawtucketville, 7-room house, 5 minutes' walk from Pawtucket bridge, $950. Centralville, two tenements, 9 rooms each, $2200. W. E. Dodge, 22 Central street.

New, modern house of 8 rooms, good lot, well located in Highlands. Will take land in part payment. Price $3200. Fruit, confectionery and Held grocery store, good trade; tenement with store. Low price for quick sale.

W. E. DODGE
22 CENTRAL STREET

LOST AND FOUND

THE PARTY WHO TOOK THE muff from Associate hall Wednesday night will please return same to 30 Ash st. and save further trouble.

BROWN SABLE SHAWL COLLAR for needlecase with tails, lost, Wednesday, Jan. 11th, on Merrimack or Central sts. Reward for return to Dr. P. G. Guilliland, Wyman's Exchange.

WILL THE WOMAN WHO WAS seen to pick up a lady's gold watch in the street railway station in Lowell at Merrimack square on Wednesday evening, Jan. 10th, between 7.30 and 8 o'clock please return it to 463 Stackpole st., Lowell, and receive reward.

J. H. ROGERS, Optician
EYES EXAMINED
1 Merrimack st., over Transfer station. Glasses made and repaired. All work guaranteed. Lowest prices.

TO LET

PLEASANT 7-ROOM TENEMENT TO let; steam and all modern conveniences. No. 209 Westford st.

TENEMENT OF 3 ROOMS TO LET; $1.50 per week. Tenement of 4 rooms, $2 per week, cor. Billerica and Woodbook sts. Inquire 72 Connecticut ave. Eustache Christman.

LADY LIVING ALONE HAS SUNNY front room furnished, to rent, use bath, $1.50 per week; home privileges. 12 Cambridge st.

MODERN 6-ROOM FLAT TO LET; cor. South Loring and Shaw sts. Light, sunny rooms, hard wood floors; an ideal attractive surroundings. Real Estate, 268 Liberty st.

ROOMS TO LET AT 181 EAST MERRIMACK st. Hot and cold water, bath, gas and telephone. Inquire of Undertaker John M. Finnegan, 179 East Merrimack st.

MODERN 9-ROOM FLAT TO LET; near two car lines and normal school. Call at 33 Columbus ave. Tel. 2375.

5-ROOM TENEMENT TO LET, PANTRY, bath, hot water, $12, at 165 Grand st. Apply Schutz Furniture Co., 332 Middlesex st.

STEAM HEATED ROOMS TO LET with gas and bath, with board. Apply 259 Gorham st.

NEATLY FURNISHED ROOMS TO let; steam heat and gas $1 per week and up. Mrs. McMillan, Gallagher House, Williams st.

ONE FLAT 4 ROOMS AT 157 CUSHing st., to let, $1.75; 1 flat 5 rooms, 3 Elm place, $1.75; 8 room cottage house, 173 Cushing st., $2.75; 7-room tenement, 13 Prospect st., $2.50; 2 flats, 38 Elm st., 4 rooms each, $1.50. All fixed up new. The paper in the parlors would knock your eye out. Inquire Joseph Flynn, 71 Chapel st.

ROOMS TO LET IN THE HARRINGton Bldg., 52 Central st. Hard wood floors, steam heat, combination electric and gas lights. Inquire at The Sun Office.

7-ROOM COTTAGE TO LET AT 580 Princeton st. Call or telephone City Hall Garage.

7-ROOM COTTAGE AT 61 CLAIRE st., to let; modern conveniences. Keys at 19 Marginal st.

13-ROOM STEAM HEATED HOUSE to let; bath; at 232 Appleton st. Inquire 1128 Bridge st.

MODERN 6-ROOM FLAT IN TWO-tenement house on London st., near Gorham to let. Apply Mrs. H. E. Barrows, 656 Gorham st. Tel. 1023-2.

6-ROOM FLAT TO LET, ON SIXTH st., near Bridge st., in first class repair; bath and pantry, hot and cold water set tubs, set bowl; rent $15 per month. G. L. Hubbard, Wyman's Exchange.

TENEMENT To Rent

Warm 4-room tenement at 32 North st. Apply John J. Cole, 33 North st.

TO LET

New Store On Paige St. Inquire
BURTON H. WIGGIN
150 MARKET STREET

OFFICES FOR RENT

Splendid modern offices in the NEW HARRINGTON BUILDING, 62 Central street. Hardwood floors, steam heat, combination electric and gas lights. Inquire at THE SUN OFFICE.

WANTED

BOOMERS AND BOARDERS WANTED. Mrs. McGregor pays all attention to her guests. Sets a first class table. Bed chambers and dining room kept clean; steam heat, electric light; nothing to equal it can be found in Lowell for the price charged. Meals $2.50; ladies, $2. Baths with hot and cold water. All are welcome. Transients accommodated. If you feel hungry go to the Quincy House, 53 Lee st.

WANTED TO BUY SECOND HAND upright pianos cheap for cash. Any age or condition. Address Lord & Co., 256 Essex st., Lawrence, Mass.

SMALL TENEMENT WANTED BY two ladies. Preferably in St. Margaret's parish. Address S. T. P., Sun Office.

SPECIAL NOTICES

MRS C. ADAMS, CLAIRVOYANT and card medium. Ladies' massage treatments. 65 George st., cor. Tyler.

PRIVATE AND CONFIDENTIAL instruction to backward pupils or to those who lacked schooling in their youth. Teacher for 12 years. Teacher, 559 Central st.

WE WILL COLLECT YOUR RENTS for 5 per cent. By our system we keep your tenements rented. Address H. M., Lowell, Mass.

FOR 25 CENTS A MONTH WE WILL put out your ash or rubbish barrel every week and return when empty. Rents collected for 5 per cent. Address Caretaker, Sun Office.

SKATES HOLLOW GROUND, knives and scissors sharpened, saw filing and key fitting at Harry Gonzales, the Cutler, 128 Gorham st. Tel. 952-2.

TREES AND VINES PRUNED—Brown tail and gypsy moths removed from fruit and shade trees. Mr. Henry E. Reed, 30 Jacques st. Tel. 3878-1.

SAFETY RAZOR BLADES SHARPened, cut better than new. 25c each. Cox's Barber Shop, 47 East Merrimack street.

BENTS NO. 1 KILLS LICE ON children. Excellent for brownTail moth itching, ivy poison, hives, mange, salt rheum, falling hair. 25 cents at Wells & Burkinshaw's.

LIMBURG CO., CHIMNEY EXPERTS—Chimneys swept and repaired. Residence 1128 Bridge st. Tel. 343.

THE SUN IN BOSTON—THE SUN IS on sale every day at both news stands of the Union station in Boston. Don't forget this when taking your train for Lowell.

Frank B. Murphy
INSURANCE and REAL ESTATE
58 CENTRAL STREET, ROOM 31

F. W. Cragin & Co.
MANUFACTURERS OF
Cabinet Work of All Kinds to Order
Stores and offices fitted up. Wood turning, jobbing and repairing. Old furniture repaired and finished. New furniture made to order.
46 Fletcher Street Telephone
LOWELL, MASS.

FOR SALE

SLEIGHS AND SLEDS FOR SALE; one and two horse sleighs and bobsleds; cheap. F. A. Meek (of Meek & Wright), 302 Broadway.

BAKERY OVENS ON EASY PAYments. Steel in the brick or iron table ovens. Write for catalogue and prices. Dept. A, Melrose Oven Co., 176 St. to st., Boston, Mass.

GOOD HAVERSE BUNNER SLEIGH for sale or a big bargain if sold at once; all in good order. Inquire at Carpet Felt Market.

NICE MODERN UPRIGHT PIANO for sale in perfect order, $72 cash. No dealers need call. 150 Lawrence st.

EMPRESS WAGON AND SLEIGH, almost as good as new. Also half sized Empress for sale. All second hand. Inquire 59 Fifth st.

ENGLISH LINNET-MULE CANARIES for sale; fine, strong birds; guaranteed singers; also genuine St. Andrew's, roller female canaries. 78 Fletcher st.

SECOND HAND PARLOR STOVES and ranges for sale, in good condition; prices low, also dining tables, chamber sets, etc. E. B. Lambert Co., 331 Bridge st.

HORSES FOR SALE, FROM 800 TO 1400 pounds. A. B. Humphrey, 537 Gorham st. Tel. 613-1.

MONEY TO LOAN

MONEY FOR SALARIED PEOPLE—Women keeping house and others, advanced them without security, easy payments, cheapest rates, don't worry or annoy friends about money. Keep your credit good by paying as you agree. I will furnish you money to do it. D. H. Tolman, Room 403, 45 Merrimack st.

THIS MEANS YOU

Every working man and woman. Loans made while you wait.

NO DELAY. NO CHARGE FOR APPLICATION

Interest 1 per Cent. a Month

The size of your salary or wages bars no honest working person from getting money on credit here. We loan to all.

Lowell Loan Co.
22 CENTRAL STREET
Fourth Floor Take Elevator
Open 8 a. m. to 6 p. m. Monday and Saturday, 9 p. m.

LOANS of $10 and Upwards

Can be secured at less than the legal rate of interest by obtaining our indorsement of your note.

American Credit Co
45 MERRIMACK STREET.
ROOMS 319-320
Open 8 a. m. to 6.30 p. m.; Mon. Wed. and Sat. 9 p. m.

MONEY
FOR HOUSEKEEPERS
MONEY
FOR WORKINGMEN

In amounts to suit your wants. If in need, call and see us, and we will arrange to obtain a loan for you that will both please and pay you the best.

HOUSEHOLD GUARANTEE COMPANY
Wyman's Exchange, cor. Merrimack and Central Streets
Rooms 503-505 Fifth Floor
Take Elevator

STOVE REPAIRS

STOVE REPAIRS—WE CARRY IN stock and furnish linings, grates, covers, centers, water fronts, etc., for all kinds of stoves and ranges. Work done at lowest prices. Bring size and name of stove, or telephone 1977-1. Quinn Furniture Co., 169 Middlesex st.

MISCELLANEOUS

MADAM DE PAGE, CLAIRVOYANT and palmist, past, present and future. 6 Jackson court.

HANGERS MADE TO ORDER; rangers bored and concaved; clippers sharpened at Harry Gonzales, 128 Gorham st. Tel. 952-2.

DRINK GLORIA FOR HEALTH. Sold everywhere.

Grind Stone FOR SALE

One high grade Power Grind Stone, W. and B. Douglas make, 30 inches in diameter, 4½ inch face. Inquire at The Sun Office.

STORAGE FOR FURNITURE

Separate rooms $1 per month for regular $4 two-horse load. The driest and cleanest place for storage in Lowell. Telephone connection. O. F. Prentiss, 356 Bridge st.

TRAINS TO AND FROM BOSTON

SOUTHERN DIV.

To Boston. Arr.	To Boston. Arr.	From Boston. Arr.	From Boston. Arr.
[illegible]	[illegible]	[illegible]	[illegible]

WESTERN DIV.

To Boston. Arr.	To Boston. Arr.	From Boston. Arr.	From Boston. Arr.
[illegible]	[illegible]	[illegible]	[illegible]

SUNDAY TRAINS

WESTERN DIVISION

8.00	8.20
12.00	12.35
2.14	3.23
3.30	4.41
5.30	6.33
8.40	9.42

SUNDAY TRAINS

SOUTHERN DIVISION

7.45	7.[illegible]
7.55	8.55
9.45	11.[illegible]
11.45	12.[illegible]
1.45	2.45
3.30	4.[illegible]
5.45	6.45
8.00	9.02
9.45	10.52
11.15	12.[illegible]

References:

x Runs to Lowell Saturdays only.
x Sat. Lawrence.
Lawrence.
b Via Bedford.
s Via Salem Jct.
z Via Wilmington Junction.

LOCAL NEWS

[illegible] work. Robert's Printery.

The Lowell Art for Painting, 23 Prescott.

Regular meeting [illegible] Feb. 3, at the Central Savings Bank.

When you have any real estate to sell consult J. F. Donovan [illegible] Cheapside.

A [illegible] was born to Mr. and Mrs. [illegible] Fletcher of 20 Third street, Jan. 11.

Mrs. R. A. Gregg, formerly of this city, [illegible] Miss Cynthia [illegible].

Miss Grace Nayes, formerly Miss Grace Batchelder is visiting relatives in Lowell.

The Fidelity Whist Club will hold its fourth monthly at the home of Mrs. Boyle, Fox Hill [illegible].

Joseph [illegible] formerly of this city but now [illegible] of Worcester, Mass., was in town yesterday.

The [illegible] Co. Middlesex street [illegible] this morning.

Coffin & Hogan [illegible] the insurance on the [illegible] of Edward Barrett, [illegible] last night.

Mr. and Mrs. [illegible] H. Walker, of 127 [illegible] are rejoicing over the arrival of a daughter at their home.

Coffin and Hogan [illegible] the insurance on the furniture of Joseph [illegible] 327 Lakeview ave., Pawtucket, R. I.

Dr. W. H. Bell will take a much needed [illegible] and in the interim [illegible] on the next [illegible] at the Gray Hill hospital in Pawtucket.

The Wednesday Jan. 17, the Young People's Fellowship of the Unitarian church will meet with Miss Helen Goodale. Mrs. Phillips will read the "Antigone of Sophocles."

Mr. Richard Fagan of this city has [illegible] for a 3-5 trip starting [illegible] to be [illegible] others of the [illegible] Canada under [illegible] New Bedford, Fall River and Boston.

The beautiful [illegible] at the corner of High and Bowers streets, formerly occupied by W. S. Grady and family, has been purchased by Mr. H. J. Gilbert. The purchase has not yet [illegible] which it will be the [illegible].

The members of the Thursday Club [illegible] Mrs. [illegible] Shaw's [illegible] Westford [illegible] Thursday afternoon. Photography [illegible] were served during the afternoon. A luncheon was served in the specially decorated dining-room by the hostess, assisted by Mrs. George Fenderson and Mrs. Fred Beaker.

The Lowell Art Association has planned a course of lectures to be given in Central hall, on January 19, Mr. Joseph Lindon Smith of Boston will speak on "A Great Italian Festival in Matera, Southern Italy." On Feb. 11, Mr. McIntyre Goodwin of Cambridge will speak on "The Art of Greece and Japan" on March 17, Dr. H. F. Willard of Stoughton, Wisconsin, will speak. The subject of this lecture will be announced later.

LADIES

Bring or send your muffs to the fur department at Colonial Store and have them relined with good quality satin, only 50c. All for repairing done at equally low prices. Main floor. Near elevator.

FUNERALS

WATERMAN—The funeral of Charles H. W. Waterman was held on Tuesday from the home of his residence in Westford street. Services at the house were conducted by Rev. Fred C. Stewart of the M. E. church. The burial was at Westford [illegible] with L. F. Tuttle, undertaker, in charge.

Mr. Waterman has been a resident of this city for [illegible] years. [illegible] from Nashua, N. H. He was born in Shrewsbury, Mass., April 14, 1836. He leaves a wife and eight children.

Lamp Needs

Lamp Wicks, doz...5c
Lamp Burners....6c
Lamp Chimneys....5c
Lamp Oil, gal...9½c
Astral Oil, gal...22c
Oil Cans.....25c

Free City Auto Delivery

C. B. COBURN CO.
63 MARKET ST.

Geo. Mrs. Bell [illegible] of Winchendon, Mrs. Hattie [illegible] Westfield, Hon. J. W. [illegible] E. Worcester of Ayer, Dr. Carl R. Waterman of Boston, Misses Ethel M. [illegible] and Gladys M., of Ayer. He also [illegible] Benjamin G. Waterman of Ashfield, N. H.

SULLIVAN—The funeral of Daniel M. Sullivan was held yesterday morning from the home of his sister, Mrs. [illegible] Bleiler of Pond street, Forge Village, at 9 o'clock. At 9 o'clock a solemn mass was celebrated at St. Catherine's church, Graniteville, by the pastor, Rev. E. T. Shobold, and his assistant, the Rev. [illegible] as deacon and Rev. [illegible] of St. Patrick's church, Lowell, as subdeacon. The regular choir was in attendance. At the offertory Pie Jesu was sung by Miss [illegible]. At the conclusion, "O Paradise" was sung by the choir. The bearers were James Ferris, John Sullivan, Patrick Sullivan, Peter Lyons, Dennis Moran, William Adams and Patrick Moore, a few Rockery, who were in the employ of the deceased. Many members of the Bartenders' union of Boston visited the home of the deceased on Thursday night and offered prayers for the dead. The floral tributes were unusually numerous following is a list: Large pillow inscribed "Mom," from family; [illegible] Mrs. Mary Ward and family, wreath; Mr. and Mrs. William Lordey, one lovely large wreath; Hawthorne Brewery, Boston, wreath on base; B. P. O. Elks No. 10 of Boston, wreath; James Cosky, Boston, wreath; Lowell Elks, wreath; A. O. H., No. 16, Boston, wreath on base; Bartenders union, Boston, pillow; Reuter's Brewery, Boston, pillow; Nest of Owls, Boston; Undertakers A. F. Farrell of Roxbury and J. A. Healey of Graniteville had charge of the funeral arrangements. Burial was in St. Catherine's cemetery. Among those who attended the funeral were: Mr. and Mrs. James Cunningham of South Boston. Mrs. Cunningham was formerly Miss Catherine Casey of Forge Village and a niece of the deceased.

LEE—The funeral of Joseph Lee was held yesterday afternoon at two o'clock from the residence, 59 Epping street. Services were conducted by Rev. John T. Dillon, pastor of the Lawrence Street P. M. church. The bearers were Messrs. Henry Robertshaw, George Dowies, William McShane and John Poole. "In the Sweet Eden Above," "Nearer to Thee," and "Shall We Meet Beyond the River," were sung by Mrs. Walter McQuaide and Mrs. Oliver Osborn. The floral offerings included: Pillow from the family; wreath, inscribed "Grandpa," from the children; wreath, Mr. and Mrs. Thos. Walsworth; cross or [illegible], Mrs. Joseph Houghton; wreath on base, inscribed "Stepmother," from employees of the wool department of the U. S. Bunting mill, spray, Mr. and Mrs. Robert Cotherwood and family. Burial was in the family lot in the Edson cemetery. Mr. Willard G. Parker had charge of the funeral arrangements, under the direction of Undertaker F. M. Young.

NICHOLAS—The funeral of James Nicholas took place yesterday afternoon at 2 o'clock from the funeral parlors of Undertaker C. H. Molloy & Sons in Merrimack street. Services were held at the grave, at which C. H. Demetre officiated. Burial was in the Edson cemetery.

DOLDY—The funeral of James Roddy, infant child of Michael and Bridget Doldy, took place yesterday afternoon from the home, 49 Concord street, at 2 o'clock. The burial was in St. Patrick's cemetery. Undertaker Molloy was in charge.

HANAFIN—The funeral of the late John J. Hanafin, an esteemed old resident, took place this morning at 8.30 o'clock from his home, No. 26 Butterfield street, and was largely attended. The cortege proceeded to St. Patrick's church, where at 9 o'clock a mass of requiem was sung by Rev. Joseph Cunningham, assisted under the direction of Mr. Michael J. Johnson sang the Gregorian mass. The solo parts were sustained by Miss Anna E. Murphy and Mr. Andrew McCarthy, Mr. Johnson presiding at the organ. The bearers were Frank Donahoe, William H. Kilby, Maurice J. Ryan, John Halliday and John A. Ryan. At the grave Rev. Fr. Curtin read the committal prayers and the burial was in St. Patrick's cemetery in charge of Undertakers J. F. O'Donnell & Sons.

COCHRANE—The funeral of the late Miss Annie Cochrane took place this morning at 8.30 o'clock from her late home and was largely attended by numerous relatives and friends. The funeral cortege proceeded to St. Peter's church where at 9 o'clock a high mass of requiem was sung by Rev. W. George Griffin. The choir sang the Gregorian mass. At the offertory Miss Gertrude E. Ketcher sang "O Merciful Redeemer," and after the elevation Mr. James E. Donnelly rendered "Pie Jesu." As the remains were being borne from the church the choir sang "In Paradisum." Mrs. John W. McKennedy presided at the organ.

Among the many floral tributes were: A large pillow inscribed "At Rest," Mrs. Thomas Neville and family; standing cross inscribed "Good-by Annie," Mrs. Huston; wreath, Mr. and Mrs. P. J. Doherty; spray, Mrs. Mary Murray and a large wreath, from the Considine family. The bearers were Richard McCrosser, Joseph Delaney, George Bowson and Joseph Considine. Burial took place in the family lot in St. Patrick's cemetery where the final prayers were read by Rev. Fr. Moylan. The funeral arrangements were in charge of Undertakers M. H. McDonough & Sons.

MURRAY—The funeral of the late John J. Murray took place this morning at 8.15 from his home, 378 Central street, and was largely attended by sorrowing relatives and friends including a number from out of town. The cortege wended its way to St. Peter's church, where at 9.15 o'clock a high mass of requiem was sung by Rev. Daniel J. Sullivan. The choir under the direction of Mr. James E. Donnelly sang the Gregorian mass. At the offertory "O Merciful Redeemer" was sung by Miss Gertrude Ketcher. As the casket was being borne from the church "In Paradisum" was rendered by the choir. Mrs. John W. McKennedy presided at the organ.

The bearers were Messrs. George Crowley, John Callahan, Charles Curran, John Donovan. A delegation from Court Gen. Sandis, F. of A., attended the funeral.

Among the many beautiful floral tributes laid upon the grave were: Pillow with the inscription "Father," from the bereaved family; standing cross on [illegible] with the inscription "Brother," symbolic of Mrs. Mary F. Dunnell; wreath of roses, pinks and ferns, Mr. and Mrs. McNiff; spray of pinks, symbolic of the Donovan family; also several wreaths and sprays from other friends.

Burial was in the family lot in St. Patrick's cemetery where the committal prayer was read by Rev. Fr. Heffernan. The funeral arrangements were in charge of Undertaker Thomas J. McDermott.

EIGHTY MILES BEFORE ALGY COULD STOP

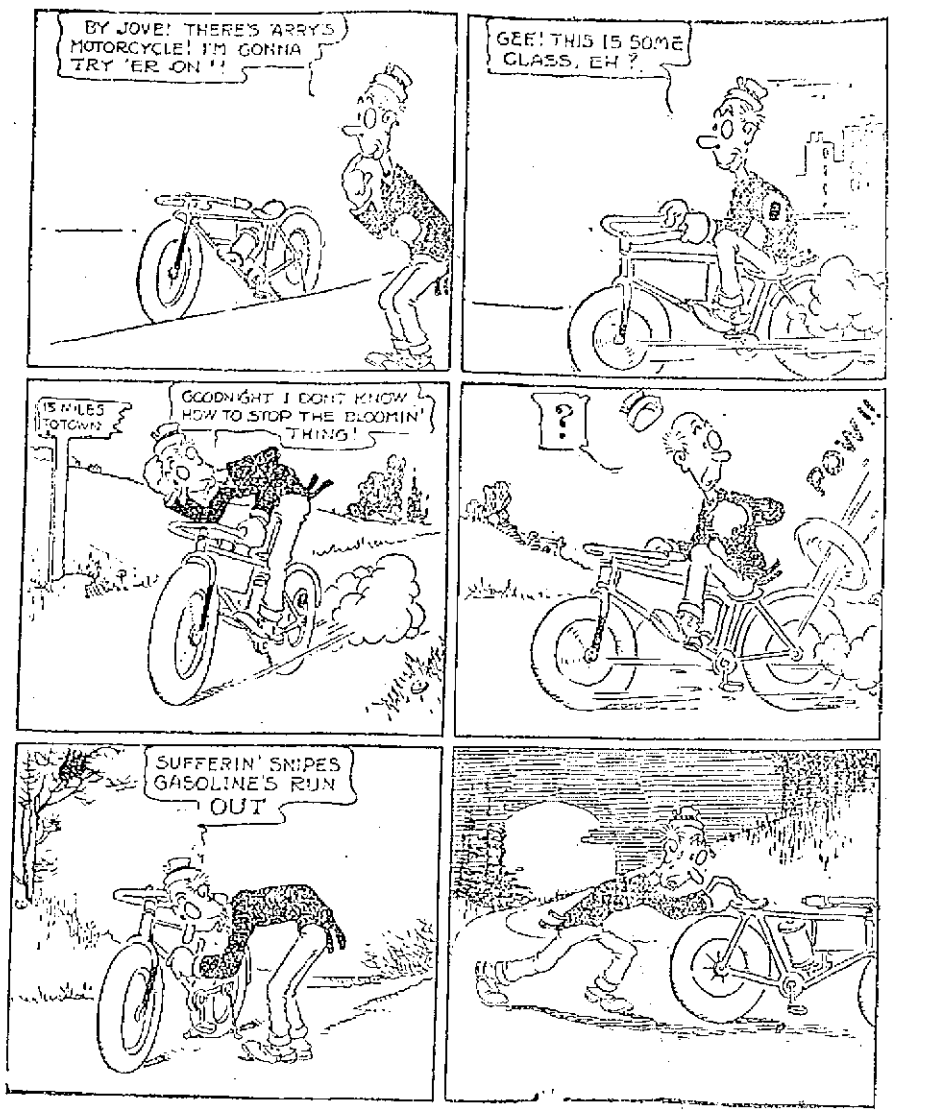

EVERETT MILLS CLOSE

Continued

STORY OF THE STRIKE.

LAWRENCE, Jan. 13.—There was no resumption of the riotous scenes yesterday when the mills in this city opened for work under strong police protection. Some 12,000 operatives in half a dozen mills remained out on strike as a protest against the reduction in their wages as a consequence of the operation of the new 54-hour law or were forced out through lack of work. All the mills opened their doors. At several mills the strikers and other operatives were paid the weekly wages, payment of which had to be abandoned yesterday because of the disorder. It was true today, as yesterday, that the decrease in the pay envelopes of the operatives was an average of from 30 to 70 cents less than that of last week. This represents the two hours' work which the operatives have not been called upon to perform since the operation of the new law reducing the working hours from 56 to 54. It is the loss of this amount of money, averaging from 30 to 70 cents, that is responsible for the present situation. Every mill in the city except the Kahnbatch mill, manufacturing worsteds, is affected by the strike. The estimated loss of 4,000 persons out constitutes a reduction in the working force of most of the mills of from one-third to one-half their regular force.

No Strike Breakers Yet

Of this number probably one-half have been forced out of work through lack of material as a result of the cessation of work by strikers in earlier stages of manufacture. Whether the mill agents will be able long to continue the partial operation of their mills is uncertain. There has been no serious consideration as yet, it is understood, of importing strike-breakers. The strikers are nearly all non-English speaking operatives. The native element in the mills continues at work. Indications today were that the fighting stage in the differences between the employes and the mill management unless unforeseen complications develop had passed. It was believed that the more sober minds among the operatives had prevailed over night and that the sentiment of the several meetings held last night and this morning, that of continuing the strike but without any violence, had been individually adopted.

It is impossible to secure accurate figures of the number of persons on strike today. The mill agents could give none, but said that many more were employed during the half day today than following the outbreak of yesterday. Nearly all the men, women, girls and boys forced out of work by the intimidation of the strikers yesterday returned today. All were given work.

Wages Were Paid

The mills continued the payment of wages all the forenoon. The operatives received their money without showing any trouble. Nearly all followed the instructions of their leaders and advanced to the pay windows in single file and dispersed as soon as they received their envelopes.

The cases of all those arrested during yesterday's rioting were continued until Wednesday. The police announced that they were not ready to proceed with the cases. Upon recommendation of Judge Mahoney, the charges against them were changed from inciting to riot to disturbing the peace. Miss Mary Hartlauvitch, who was arrested on a charge of assaulting an officer, pleaded guilty but her case was continued. All those arrested have been released on bail with the exception of Leo Phillipo. This man, who is said to have come from New York to organize the strike and who was in the front of the attack on the mills yesterday, the police claim is regarded by the authorities as an important prisoner.

Photo by Will Rounds.

POLICEMAN WILLIAM P. JORDAN,
Who Was Injured During the Rioting.

GUARD OF POLICE

STATIONED AT THE MILL GATES TODAY

LAWRENCE, Jan. 13.—When the textile workers arrived today at the Washington, Wood, Ayer and Lawrence Duck Co. mills they were confronted by a guard consisting of nearly every policeman in Lawrence and private watchmen hired by the different mills who had been ordered out to prevent any possible violent demonstration as that occurring yesterday. But the employes of the mills showed no signs of creating trouble and marched into the building in an orderly manner. Soon afterwards the paymasters began the work of distributing the weekly pay envelopes which was the cause of the strike being started yesterday, the pay of the workers having been reduced incidentally by the reduction of the hours of labor to 54 hours a week. Whether a general strike would be called was to be decided on at a meeting of the labor officials today. Two organizers of the Industrial Workers of the World, Joseph Ettor of New York and Gibbi Mazarello, were announced as those who would handle the strike. Unless the mill owners accede to the demands of the employes it was stated that the strike would continue.

All through the night a large force of policemen guarded the mills.

The more influential of the foreigners, including bankers and business men and some few workers in the mills, busied themselves yesterday and today in calming the more fiery spirits among the strikers, but they found opposition from others not so peacefully inclined. The agitators, however, did not appear at the public meetings which developed general resolutions to divorce violence from the strike movement.

Three mass meetings were arranged for today in city hall. The first was held at 8 o'clock this morning and was given over largely to a discussion of the wage question. The proceedings were conducted largely in foreign languages, of which many were represented. The second meeting was set for 2 p. m. with the matter of organization set for discussion and arrangement.

The guarding of the mills today was directed by Mayor Michael Scanlon, Alderman Cornelius Lynch, who as director of public safety in Lawrence's new commission form of government, has supervision of the police department, and Police Captain J. J. Sullivan. All were up betimes this morning, Mayor Scanlon swearing in an [illegible] of special officers at 5 a. m. Half an hour later, the regular police and the newly sworn special patrols, all armed and making a total of 135 men, were posted about the mills. The strongest guards were placed within the zone surrounding the Washington, Wood, Duck and Ayer mills, reaching from the Everett mills along South Union street and Methuen street. Although taking all possible precaution it was the opinion of Mayor Scanlon and Alderman Lynch, expression this morning, that there would not be any more violence.

The speakers at the early morning meeting urged the operatives to continue their not to resort to violence, organizers Ettor and Mazarello were present but had little to say as they were not thoroughly familiar with conditions in Lawrence mills. After the formal adjournment of the meeting an Italian addressed the crowd for nearly an hour. The burden of his remarks was that mill operatives are underpaid and that low wages enable the manufacturers to make enormous profits. He cautioned the Italians present to refrain from violence.

Minor Disturbances

There were a few minor disturbances at the several mills at the noon hour. The most serious had its beginning in the objections raised by a number of women workers to the cuts in the contents of their pay envelopes. They remonstrated with pay clerks at the Everett mills and when ordered to leave, resisted. Mrs. Mary Rureck, who the police say, became violent, was arrested on a charge of assault. The women continued their vociferations and soon a large crowd gathered. Missiles were thrown at the windows of the Everett mills, breaking half a dozen panes of glass. The crowd then moved toward the Wood mills, where Andrew Strotinsk was taken into custody after a number of chunks of ice had been thrown. Several boys caused some trouble at the Prospect mills but were soon quieted.

If you want help at home or in your business, try The Sun "Want" column.

Charles F. Keyes

Don't forget that Thursday, the 18th, C. F. Keyes will sell a special line of household furniture at his auction rooms in Green Street. See papers and adv. next week of the sale.

ITALIAN TROOPS WERE DEFEATED

ROME, Jan. 13.—Letters from Italian officers and men serving with the invading army in Tripoli received by their friends in Italy describe in detail the extremely unpleasant position of the Italian troops at the front. Fights which have been claimed as Italian victories in official despatches from the commander-in-chief of the Italian expedition are said by these correspondents to have been reverses.

The Italians appear to be suffering more severely in the vicinity of Derna than at other points. The troops who are engaged in protecting the engineers employed on the construction of aqueducts to bring water into the town have frequent furious engagements with the Turks and their Arabellies. Detachments of the latter make harassing attacks on the Italian outposts day after day.

One Italian officer, writing to his father, says that the Italian army has lost a large number of men in these engagements.

DEATHS

DIGNAN—Mrs. Mary Dignan died last evening at the home of her daughter, Mrs. W. J. Moore, West Acton. She leaves to mourn her loss besides her daughter, one sister.

PROVOST—David Provost, aged 78 years, six months and 13 days, died yesterday at his home, 21 Dempsey place. Besides his wife, he is survived by four daughters, Mrs. Philias Blodin, Mrs. Rosanna Gagnon of Adams, Mrs. F. Vanderbuild and Mrs. Laura Lefebvre.

LOVEJOY—George Greenleaf Lovejoy, aged 84 years, died last evening at the Lowell General hospital. Deceased is survived by a daughter. His home was at 31 Robbins street.

McBRIDE—William McBride who died Thursday night at St. John's hospital as a result of injuries received in a fall from the roof of the Boston & Maine water tower, was 21 years of age. He is survived by his father and mother, Robert and Mary McBride in Ireland; three brothers, Robert A. of Australia, John and Andrew of Lowell; three sisters, Mrs. Lizzie Devlin of Lowell, Mrs. Jemima McArthur of Glasgow, Scotland, and Miss Rebecca McBride of Ireland. The body was removed to the home of his brother, John McBride, 82 Willie street, by Undertaker J. E. Welnbeck.

CARR—James Carr, a constant attendant at the church of the Immaculate Conception, died last night at the home of his daughter, Mrs. Thomas Miles, 142 Fayette street. He leaves beside his wife Mary, three daughters and one son.

SULLIVAN—Cornelius Sullivan, a well known old resident of Lowell, died this morning at the home of his daughter, Mrs. Helen Barry, 90 Cedar street, Haverhill, aged 75 years. He leaves a son, Cornelius, two daughters, Mrs. Helen Barry and Miss Minnie Sullivan, the latter of this city. The remains will be brought to Lowell for burial Monday morning and a mass of requiem will be sung at St. Patrick's church, Lowell, the hour to be announced later. Undertaker J. F. O'Donnell & Sons.

13TH ANNIVERSARY

OF LOCAL 49, CARPENTERS' UNION, ON TUESDAY EVENING

The 13th anniversary of the organization of the Carpenters union, No. 49, will be observed in Carpenters' hall, Runels building, on next Tuesday evening. The committee in charge of the anniversary, plans to make the affair a notable one. The hall will be beautifully decorated for the occasion. Local and out-of-town speakers will be present and give addresses. An excellent entertainment will be given by local talent as well as performers from the local theatres. All the union carpenters of the city are invited to attend the anniversary.
—v392,15m&3how—63bav.

FUNERAL NOTICES

DIGNAN—The funeral of Mary Dignan will take place on Monday morning at 9 o'clock from the Middlesex street station, Lowell. Burial will take place in the family lot in St. Patrick's cemetery. Undertaker Thomas J. McDermott in charge.

CARR—The funeral of the late James Carr will take place on Monday morning at 8.15 o'clock from the home of his daughter, Mrs. Thomas Miles, 142 Fayette street and will proceed to the church of the Immaculate Conception where, at 9 o'clock, a funeral mass of requiem will be sung. Burial will take place in St. Patrick's cemetery. The funeral arrangements are in charge of Undertaker Thomas J. McDermott.

TIBBETTS—Died in Tewksbury, Jan. 12th, Mrs. Augusta M. Tibbetts, aged 74 years. Funeral will be held Sunday afternoon at 2 o'clock from the residence of her daughter, Mrs. Wm. T. Lewis in Tewksbury Centre. Friends invited.

THE "ME" MAN

IS IN TOWN THIS WEEK FOR A VISIT

Everyone is delighted with "ME." Every hand welcomes "ME" wherever I go.

You can safely introduce "ME" to your friends as I am harmless to all. The ladies who know "ME" speak of "ME" in the highest terms.

The men folks are not jealous of "ME" yet they are after "ME" very often.

Everyone who has heard about "ME" is taking "ME" into their homes, offices and workshops.

My good qualities are unchangeable and can never be improved upon.

To always have "ME" handy is a happy habit.

The clerk will introduce "ME" to you.

When you get your hands on "ME" you will never let "ME" go.

Here is a little point of compelling interest. The cost of an introduction is 10c. It is worth a good deal more.

Cordially Yours,
You Need "ME" Instant Hand Cleaner. Lowell agent, F. M. Hill & Co.; for sale at all retail grocers and druggists.

COLD RECORDS BROKEN

PROVIDENCE, R. I., Jan. 13.—Cold records for the winter throughout the state was broken today when the breath of the north sent the mercury in all thermometers below the zero point. The coldest recorded in the state was 18 below at Woonsocket, while in Bellingham, Mass., a short distance outside that city a record of 25 below was said to have been made. In this city the mercury in the official weather bureau fell to eight below zero.

TWENTY BELOW ZERO

MARLBORO, Jan. 13.—Twenty degrees below zero was the point reached by thermometers in this city this morning. This was said to be the coldest ever known in Marlboro, which long has been noted as the coldest city in the state.

Conquered But Not Subdued

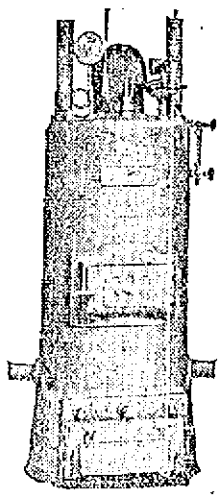

A Good Job

We will furnish and install Steam Heating Plants for dwellings complete as follows:

Boiler and Four Radiators.....$150
Boiler and Five Radiators.....$170
Boiler and Six Radiators.....$195
Boiler and Seven Radiators.....$218
Boiler and Eight Radiators.....$240

The H. R. Barker Mfg. Co.
158-170 MIDDLE STREET.

THE WEATHER
Fair, slightly warmer tonight; Sunday cloudy, probably followed by snow, warmer. Moderate north to northeast winds.

THE LOWELL SUN

7 O'CLOCK

ESTABLISHED 1878 | LOWELL, MASS. SATURDAY JANUARY 13 1912 | PRICE ONE CENT

Everett Mills Closed

INTENSE SUFFERING

Among the Poor People in Boston and Vicinity

BOSTON, Jan. 12.—The weather prevailing in Boston and vicinity today was the coldest experienced hereabouts in several years. Among the poor the suffering was intense last night and the different houses of refuge scattered about the city were filled by the homeless.

The low mark recorded by the official thermometer in this city early today, 5 degrees below zero, was the lowest temperature reached in Boston since Jan. 24, 1907, when it was seven below. When the forecaster had looked over his map he decided that he could safely promise a little moderation in the temperature tonight, which, he said, probably would be followed by snow storms tomorrow or tomorrow night.

The cold snap made sure a bounteous harvest of ice throughout New England. The severe temperatures curtailed trade and shipping and delayed train service causing suffering among the poor.

HORSE WAS KILLED

Robert Oliver, Coachman, Had a Narrow Escape

Robert Oliver, coachman for Royal K. Dexter, had a narrow escape from being killed in Middlesex street this morning when the sleigh in which he was riding was overturned. He was dragged along the street for a considerable distance but fortunately escaped with a few scratches. The horse which he was driving collided with a telegraph pole and broke its right ankle.

Oliver had driven from the residence of Mr. Dexter in Wilder street to the Middlesex street station and was returning when the accident occurred. It is said that as he neared the corner of Grand street he turned to the side of the street in order to allow an automobile to pass. The sleigh slewed into a telegraph pole causing it to overturn. The horse became frightened and started to run away. Oliver held onto the reins and was drawn a considerable distance over the snow covered street but finally had to release his hold.

The horse continued on the run and collided with a pole, breaking the right ankle. Owing to the horse's condition it was found necessary to kill the animal, Agent Richardson of the Lowell Humane society putting the horse out of misery.

TAX COLLECTING

Constables Say It is a Tough Job

The special constables who are engaged in the work of collecting back taxes are a unit in declaring that the job is a tough one, but, as one of them said: "The tougher the subject the harder we go at him." It was stated at the city hall this afternoon that one of the specials collected back taxes at the jail door yesterday. It seems that he arrested two delinquents in Market street and they stood the test until they got to the big stone building in Thorndike street and then they weakened, went down into their jeans and produced the long green.

The city treasurer sends out about 10,000 tax warrants in a year and the collectors succeed in collecting about 8000 of them and the other 2000 remain as unpaid taxes. Commissioner Donnelly believes that the new government ought to make a better showing than that and he says he will leave no stone unturned in the collection of back taxes. It was stated at the office of the city treasurer that quite a number of delinquents had come to the front within the last few days.

54-HOUR LAW

IS GIVING SATISFACTION IN THIS CITY

The 54-hour law, according to State Factory Inspector Carey, is giving general satisfaction in this city. The new law, though receiving opposition at the start, is now approved by many of the local mill employes, hence there is no cause for alarm.

DEATHS

WHITCOMB—Irving F. Whitcomb, child of Irving and Margaret Whitcomb, died this afternoon at the Lowell hospital. The body was removed to the chapel of J. F. O'Donnell & Sons.

Preserves the Complexion, softens the hands, best for all weather effects on the skin—so all people say that use Hood's Lotion. 50c.

When gas in your stomach distresses,
Or hard on your diaphragm presses,
Dyspepsia will do
So much, friend, for you,
You'll call them the best of successes.

Dys-pep-lets

promptly and entirely relieve sour stomach, heartburn and nausea, and all other every-day dyspeptic troubles. Pleasant to take, agreeable in action, and economical. Get a 10c., 50c. or $1 box today. Sold by all druggists.
Remember the Name **Dys-pep-lets** Take no Substitute.

COUNCIL CHAMBER

May Be Used For Public Hearings

Asked today what he intended to do with the councilmanic chamber at city hall, Commissioner Cummings of the department of public property said it would be allowed to remain as it is for the present. "We may have public hearings," he said, "that will necessitate a larger room than the aldermanic chamber and the council chamber is somewhat larger. No changes have as yet been made in any of the offices though some repairs are being made in two or three. The chairs in the common council are being distributed about the hall. The city messenger keeps a record of the chair, the offices they go to, etc., so that an accounting can be made at any time."

CHARLEY HAIGHEY

Put Up Great Fight Last Night

Charley Haighey "came back" last night at the meeting of the Lowell Social and Athletic club and the way he handed it out to George Perry, former amateur heavyweight champion of America, made the local and Boston fans think that right here in Lowell there is a fellow who has the punch that can put Jack Johnson away. Haighey was onto his job from the start and right off the real he handed Perry a wallop that completely upset the former champion and was the beginning of a quick ending. Two more blows and Perry was on the mat for the count of six. Another jolt and he went down for the count of eight, and then the end came with the next clash. The attendance of members was very large and the interest in the bouts was great. Everyone left the clubhouse satisfied with the show.

Young Josephs won over Young Coffey in the first round, after some good milling in the preliminary.

Charles Anastos slipped one over on Jack O'Hara in the second round of the semi-final, and the bout ended then and there.

FUNERALS

MILLIKEN—Died January 11th, in Roxbury, Mass., Mrs. Jennie Milliken, aged 69 years, 11 months and 10 days, at her home, 43 Moreland street. Funeral services were held at 2 o'clock Saturday afternoon at the rooms of Undertaker George W. Healy, 79 Branch street. The services were conducted by Rev. Caleb E. Fisher, pastor of the First Universalist church. Burial was in the Lowell cemetery.

AGENT MILLIKEN

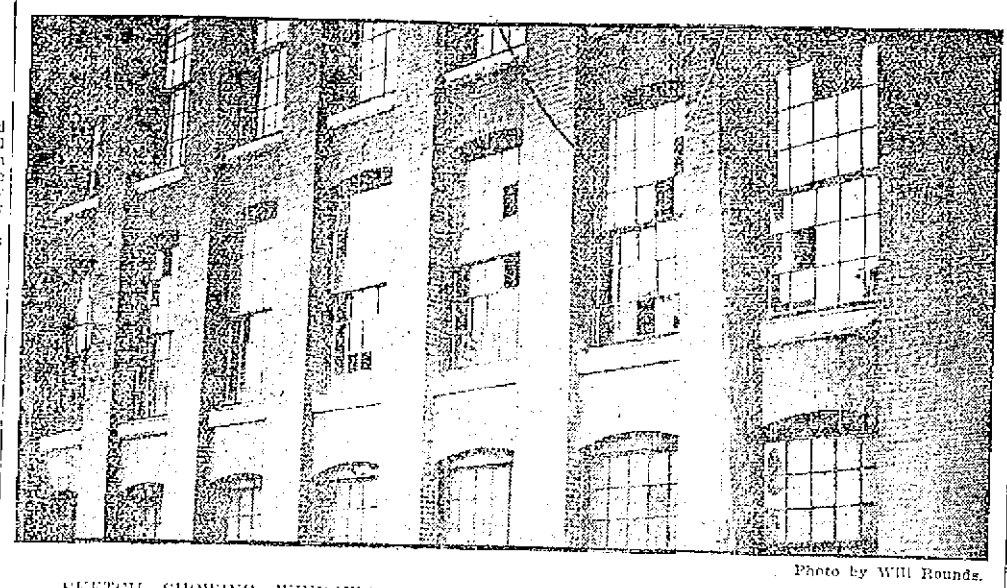

Photo by Will Rounds.

SKETCH SHOWING WINDOWS IN SECOND STORY OF SECTION OF THE DUCK MILLS BROKEN DURING RIOTING

Shuts Down Plant in Lawrence for Indefinite Period

A reporter of The Sun was in Lawrence and investigated conditions there. He learned that about 4000 operatives have quit work, and that the situation today is improved.

Regarding the labor situation in the mills of the American Woolen Co. in Lawrence, President William Wood said today:

"The situation at Lawrence has decidedly improved and is very encouraging this morning. The Washington mill is substantially running full. A large complement of help came into the Wood mill and more into the Ayer mill than we expected. The situation is rapidly clearing itself as the employes, especially the foreign help, better understand the question. We have every reason to believe that the result would have been better if it had not been

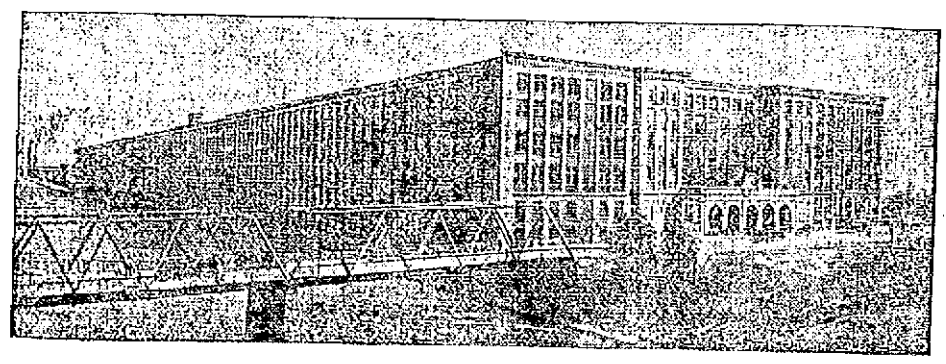

THE WOOD MILL, LAWRENCE
(Courtesy Lawrence Eagle-Tribune)

a Saturday morning. We hope that next week the situation will be even better understood by all the employes and that there will be no further trouble."

Agent Milliken announced at 11.45 that the Everett mills will shut down this noon indefinitely and that the resumption will depend on circumstances. The plant employs 2500 hands.

Following are the approximate number of operatives who are on strike at the nine Lawrence mills as a protest against losing two hours' pay a week by the operation of the new 54-hour law:

Wood mill, 1200; Ayer mill, 1000; Atlantic mill, 400; Washington mill, 400; Lower Pacific, 300; Lawrence Duck mill, 300; Everett mill, 300; Arlington mill, 250; Prospect mill, 150. Total on strike, 4300.

Several thousand additional persons have been thrown out of employment.

TWO ARRESTED

SEVERAL MINOR DISTURBANCES IN LAWRENCE TODAY

LAWRENCE, Jan. 13.—Several minor disturbances today occurred during the paying off of operatives at the various woolen and cotton mills where approximately 5,000 persons are now on strike as a protest against the loss of two hours' pay weekly under the working of the new 54-hour law. Two arrests were made. Nothing approaching yesterday's violent scenes occurred, the trouble being confined to the throwing of various missiles at the windows of the Everett and Wood mills and a brief demonstration by boys at the Prospect mills. No one was hurt and the only damage done was the smashing of a few windows. The persons arrested on assault charges were Mrs. Mary Rurock and Andres Strobinsk. The closing down of the Everett mills, employing 2,500 hands for an indefinite period was expected by Agent Milliken at noon. Mr. Milliken said that the time of reopening would depend on circumstances.

At the Wood mill, the largest in the city and the largest single woolen mill in the world, 5,000 operatives were paid. Many of the English speaking operatives expressed themselves as desirous of continuing at work. Fearing further violence on the part of the foreign strikers, several operatives had made preparations for self-defense. One woman carried a hatchet and one man had a long knife. Another operative applied to the police for a permit to carry a revolver.

The six rioters arrested yesterday were taken into the municipal court today and their cases were continued until Wednesday. All were released on bail, except Leo Phillipi, who, the police allege, came here from New York to organize the strike. The mills were all guarded by police today.

Three more meetings of operatives were held during the day.

Continued to last page

COAL LARGE STOCK LOWEST PRICES
FRED H. ROURKE
LIBERTY SQUARE TEL. 177-1

TWO WERE DROWNED

Fourteen Rescued When Steamer Sank

LITTLE ROCK, Ark., Jan. 13.—En route from Mariana, Ark., to Helena, the steamer Nettie Johnson struck heavy ice in Lake L'Anguille and sank in 25 feet of water today. Two passengers were drowned. Fourteen others were rescued. They were badly frozen and are in a serious condition.

LARCENY IS CHARGED

Boston Broker Was Arrested By the Local Police

After being arraigned in the Brookline court today charged with securing $20 from Alfred J. Hayman of Brookline, by means of a false check, Charles F. Brown, a Boston broker, well known in this city, was taken in tow by Inspector Welch of the Lowell police department and brought to this city for trial. The case brought against Brown in the Brookline court was placed on file. Brown was recently arrested on similar charges by the Boston and Manchester, N. H., police.

The charge against Brown in this city is larceny and the amount named is $200. It is alleged that Brown, about two years ago, organized the Buckley Tobacco Co., and sold stock that was not accounted for. He was supposed to attend to the incorporation of the company and Mr. Buckley proceeded to do business until stopped by the government. Then it was that Mr. Buckley found out the company had not been incorporated; nothing had been registered at the state house and the stock that had been sold was bought back by Mr. Buckley.

Brown was brought to Lowell on the 2 o'clock train from Boston and upon arriving at the police station he telephoned to City Solicitor Hennessy. Brown also telephoned to one or two men to ascertain if they would go his bail but up to the time of going to press he had not succeeded in landing a bondsman.

THREE ACCIDENTS

Cases Treated at the Emergency Hospital

Leo Morin, aged 17 years, and living at 11 Ivy street, had one of the fingers of his right hand badly lacerated as a result of having that member caught in a machine at the Walter H. Parker shop last night. He was taken to the Emergency hospital where he received treatment.

His Head Cut

Andrew Gormley, aged 35 years, residing at 52 Lyon street, was thrown from a sleigh last night and sustained a cut on the back of his head. He was taken to the Emergency hospital.

James Rourke, aged 16 years, who lives at 150 Cross street, had three fingers of the right hand badly lacerated as a result of having it caught in a machine at the Dudley, Mears and Stevens shoe factory this morning. He was taken to the Emergency hospital, where the hand was dressed.

OMISSION OF "OBEY"

In Marriage Service Illegal, Says Minister

LONDON, Jan. 13.—The omission of the word "obey" from a marriage service celebrated in church is illegal and invalidates the ceremony, according to a sensational announcement made by the Rev. Hugh Chapman, chaplain of the Chapel Royal Savoy, this afternoon.

Before the altar stood Miss Una Dugdale, daughter of Commander Dugdale and niece of Viscount Peel, and Victor D. Duval waiting to be married. Both are prominent supporters of the militant suffragists and they had decided that the word "obey" should be omitted from the marriage service and had communicated their decision to the chaplain.

Just before the time appointed for the ceremony, the Rev. Hugh Chapman sought legal advice and obtained a ruling which is likely to invalidate many marriages.

Miss Dugdale and Mr. Duval, after the announcement by the chaplain, decided to waive their objections and the marriage ceremony proceeded. The chaplain himself disapproves of the word and prior to the service expressed the hope that there would soon be an amended form of marriage services, "rendering it possible for Christian people to receive the blessings of the church without hurt to their susceptibilities."

EDWARD F. SHEA

MADE GREAT HIT WITH BACHELOR CLUB AT WAKEFIELD

In the report of the Bachelor club minstrel show at Wakefield in last night's 7 o'clock edition the name of Edward F. Shea, who contributed one of the best numbers on the program was inadvertently omitted. Mr. Shea sang "When the Band Plays God Save the King," and he made an instantaneous hit. He responded to an encore, but the audience was not satisfied till he gave, as only he can, "Nora Malone." In this number he was repeatedly applauded and gave the chorus several times, amid the cheers of his hearers.

INTEREST BEGINS SATURDAY, FEB. 3
—AT—
THE CENTRAL SAVINGS BANK
58 CENTRAL STREET

MILLS MAY CLOSE

If Strikers Do Not Return to Work

FALL RIVER, Jan. 13.—If the striking twisters of the American Thread Co.'s plant, who went out Friday after receiving their pay because two hours' pay had been deducted under the 54-hour law, do not return to work on Monday morning the whole plant will close down indefinitely. A statement to this effect was made by General Superintendent Cook this morning. Meetings of the striking twisters, beamers and warpers were held this morning and the twisters appointed a committee to meet the millmen to talk over the situation. About 150 men are out.

THE WATERWAYS

Discussed at a Meeting in Lawrence

A meeting was held in the city hall, in Lawrence, last evening under the auspices of the board of trade of that city, to interest the public in the forming of a Merrimack valley deeper waterways association, whose object would be the passage of a bill now pending providing for the making navigable of the Merrimack river from Tyngsboro to the ocean.

The meeting was presided over by President A. E. Sutherland of the Lawrence board of trade. The first speaker was Mayor Michael A. Scanlon, who was followed by ex-Representative Leslie K. Morse of Haverhill. Mr. Morse gave way to the principal speaker of the evening, Hon. Henry C. Long of Boston. He gave an illustrated talk on waterways.

Secretary John H. Murphy of the Lowell board of trade was present at the meeting.

CONFIDENCE

The beauty of electric power lies in the confidence which workmen have in it.

Simply throw the switch. They know it will go.

Both you and your workmen will work more cheerfully, if electricity provides the power.

LOWELL ELECTRIC LIGHT CORP.
50 Central Street

HE PLEADED GUILTY

Man Admits He Murdered His Wife

OREGON, Ill., Jan. 13.—Dr. Henry E. Webster pleaded guilty to murder in the Ogle County Circuit Court here yesterday on the first anniversary of his marriage to Bessie Kent Webster, who, by his own confession, fell ill near here last September. Webster withdrew a former plea of not guilty.

Webster's counsel attempted to justify the plea of guilty, and Webster himself spoke to them, saying in the court that he made the plea on his own.

After he had pleaded guilty Webster sobbed [illegible] who wept and [illegible] proceedings.

Sheriff [illegible] of Chicago, one of the witnesses against Webster, made [illegible] rest in Chicago.

During the reading of the [illegible] Bessie Kent Webster [illegible] down and wept. Webster [illegible] and did not look towards Miss Kent. Judge Farmer said he would [illegible] defer sentence until a [illegible].

BID OF $50,000

FOR THE FLYNN-JOHNSON BOUT REJECTED

CHICAGO, Jan. 13.—Candidates [illegible] anxious to wind [illegible] battle, the Bassano Athletic Club of Bassano, Alberta, Can., sent a forward message to Promoter Curley, representing Flynn, last night, in which that [illegible] of $50,000 [illegible] and [illegible] assurances given [illegible] in good faith.

Bassano is in Canada [illegible] Winnipeg and Vancouver, [illegible] miles [illegible] people, a majority of whom [illegible].

Curley rejected the offer, as the Canadian law does not permit prize fights or knockouts and this promised a championship battle. The [illegible] caused the rejection of a similar offer from Toronto.

Curley said there was little doubt the battle would be staged in Windsor, Ont., by the Sth [illegible] promoters. The Western Pacific Railroad company yesterday signed agreements to build the arena.

Curley yesterday received articles of agreement for the proposed bout between Al Palzer and Flynn in New York. The articles were signed by Palzer and Tom O'Rourke. But Curley rejected them, as they demanded clean breaks and do not permit infighting or kidney blows.

Infighting is the chief asset of Flynn, and Curley says he will not sign for any battle where this is prohibited. The New York law insists upon clean breaks and the Palzer-Flynn battle will probably go to San Francisco for this reason. Coffroth of San Francisco has bid for this battle to be staged for 20 rounds Feb. 22 and Curley has accepted his offer.

The Cleveland Athletic club is seeking a battle between Flynn and Tony Ross.

BITTEN BY A DOG

Thirteen Persons Were Attacked in Manchester

MANCHESTER, N. H., Jan. 13.—A large dog [illegible] Elm City yesterday when he left [illegible] the home of Dr. Benjamin Gordon, biting men and women and scaring scores of people so badly. The dog bit all who came in his way, in all 13 persons being the victims, including three men, six women and four children.

Shortly after 2 o'clock the dog jumped down Spruce street. He [illegible] Brothers' [illegible].

At the corner of Elm and Merrimack streets [illegible] Mr. Margaret Stark. The dog [illegible] attacked [illegible] the street [illegible] and bit Mary [illegible] and the dog bit [illegible].

At Amherst street he bit [illegible] Mr. Margaret Stark. The dog [illegible] attacked [illegible] the street [illegible] and bit Benjamin Pierce [illegible]. He too was bitten. The dog started off after [illegible] but did not bother anything [illegible].

The dog was killed at [illegible] shot.

THREE FIRES

BROKE OUT IN HIGHLAND DISTRICT OF HAVERHILL

HAVERHILL, Jan. 13.—Three fires in the Highland district, the residential section of the city, within a few hours of each other yesterday started that neighborhood [illegible] the [illegible] of Kent Place. The first was at the home of Alex. H. B. Vackery on Highland avenue, where fire burned through a tapestry and worked into the walls, making its way to the second floor, where the fire was checked.

At 3 o'clock yesterday afternoon fire started in the garage in the rear of the residence of Charles H. Porter on Maple street, burning toward the chimney, but thirty men, by frantic precautions, saved it.

An hour later the residence of Edwin B. Hall on Highland avenue was discovered in flames and when the firemen arrived they found that the fire had started in the basement and made its way up to the roof between walls. It was soon extinguished and the damage is estimated at less than $1000.

NORTH CHELMSFORD

The board of trade meeting was held in the town hall, Thursday evening. Owing to the prevailing weather conditions the attendance was small, and the election of officers and directors was postponed.

Dr. F. E. Varney, on behalf of the special committee appointed for the purpose of considering the advisability of favoring the reduction of the number of selectmen from five to three and the number of constables from seven to one, and other matters, stated that the committee had gone pretty thoroughly into the various questions and unanimously recommended that the number of selectmen and constables be reduced as suggested. In order to have this change go into effect at the next annual town meeting, the committee also recommended that a special town meeting be called some time in February to bring this proposition before the voters of the town.

The recommendations of the committee were then taken up for discussion by the members of the board, the opinions being freely expressed that the reduction of the number of selectmen from five to three, to be elected for three, two and one-year terms, respectively, and then for three years thereafter, was a most desirable change, and would prove as successful in the handling of town affairs as did the board of assessors, since it had been separated from the selectmen and elected as now suggested. The question of reducing the number of constables to be elected from seven to one, with powers left to the board of selectmen for the appointment of special constables, also entailed a lengthy debate and received the unanimous support of the body.

The matter of building an overhead bridge over the railroad crossing near the post office also came up for discussion. This bridge will become an absolute necessity in the near future, as there is a possibility of the Stony-brook Railway Co. undertaking the laying of a double track about next summer. Engineers have been busy these past few days surveying this section of the road bed with that aim in view. This would increase the train service in this locality, which would also make this crossing very dangerous on account of the accelerated speed which would prevail through the laying of this double track. This question was left in the hands of Selectman D. Frank Small, who would petition the commissioners for a hearing on this proposition.

The membership of the Chelmsford board of trade now stands at 140, another application from Chelmsford Centre being accepted on Thursday evening.

BILLERICA

The "Rowell Girls" of the North Billerica Baptist church held a supper and entertainment in the church vestry last evening. There was a large attendance and a good sum was realized. Supper was served at 6.30. The entertainment included vocal selections by Herbert B. Ellis, Charles E. Fairbrother and John Bacon; whistling solos by William Carr; readings by Miss Doris Perry; piano selections by Miss Hilda Perry.

The 1900 club held a meeting Thursday at the home of Mrs. Edna Richardson at the centre. The program of the afternoon was as follows:

"Current Topics," Mrs. Margaret Wright; "Evangeline Booth and the Salvation Army," Miss Helen M. Wilkins; "A Visit to a Boston Settlement," Mrs. Mabel King; "Dear Addams," Miss Jennie S. Tyler.

The next regular meeting will be held in the First Parish (Unitarian) vestry. The program for that day will include an address by Supt. A. F. Walther of the Billerica schools and music by the sextet.

The Billerica dramatic club gave a social dance Thursday evening in the town hall which was attended by about 50 couples. Howard's orchestral furnished the music for dancing.

USE A SAFETY RAZOR?

We have all sizes, and blades for all kinds. We have stropping machines with which a child might sharpen any make blade, also old style razor. The Twinplex for dull or blades only, is a very ingenious contrivance and one that does the work right. Prices on stropping machines range from $1.00 to $3.50. Everything for shavers at "The Safety Razor Shop," Howard, the Druggist, 197 Central street, Lowell, corner Howard's Time-Table.

A Clear Skin, soft, white hands and good hair are physical assets of great value. No one can afford to neglect them.

Cuticura Soap and Ointment do more for pimples, blackheads, red, rough and oily skin, itching, scaly scalps, dry, thin and falling hair, chapped hands, and shapeless nails, than all other emollients combined.

Sold everywhere. Sample of each free. Address "Cuticura," Dept. 38, Boston. Tender-faced men should shave with Cuticura Soap Shaving Stick.

CORBIN'S Liquid Door Check and Spring

Attached to Your Door

Will Close it quietly but firmly every time. Keep the cold out and the heat in and prevent slamming.

Sizes to Suit All Doors.

Bartlett & Dow

216 Central Street.

If you want help at home or in your business, try The Sun "Want" column.

COMPETITION IN HOLLAND

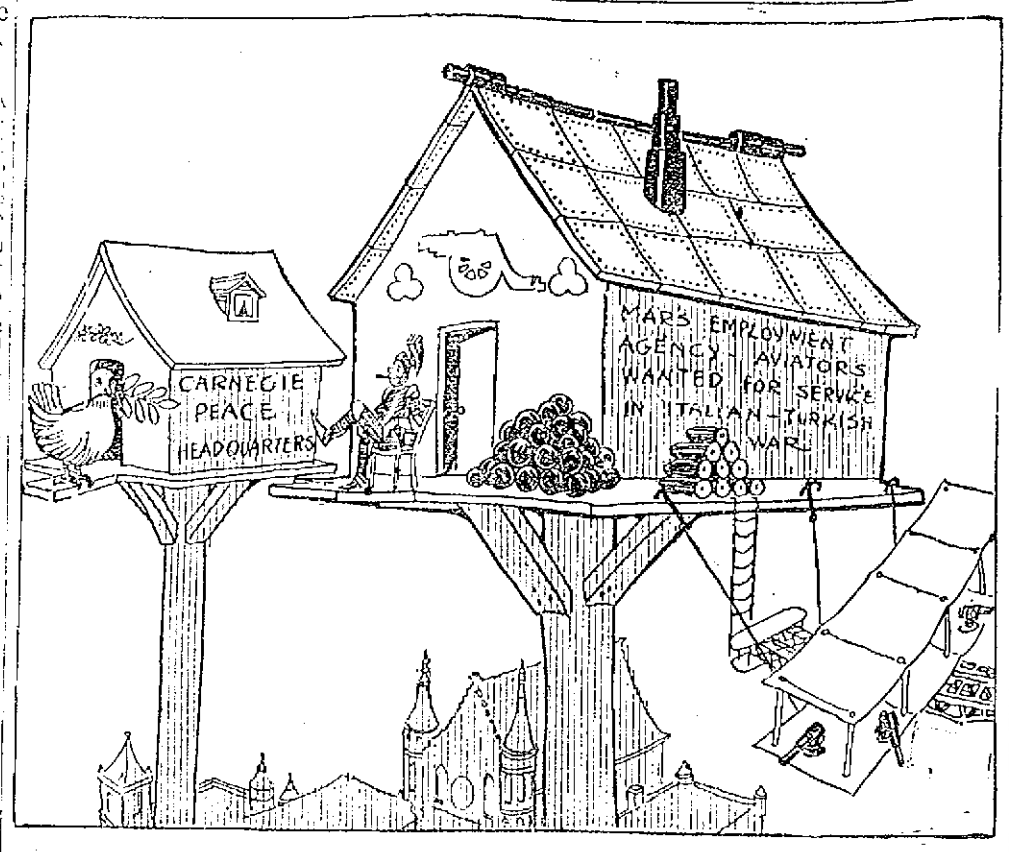

Want Ad. in Paris Paper.—"Aviators Wanted for War Service. Address, Holland."

GENERAL CARTER

Says That a Stronger Army is Needed

WASHINGTON, Jan. 13.—A statement that there were 35,000 former Japanese soldiers in Hawaii, who would support Japan if that country and the United States went to war, created a deep impression on the house committee on military affairs yesterday when Maj. Gen. William H. Carter, assistant chief of staff of the Army, made the assertion.

Gen. Carter expressed the belief of the army general staff officers that the United States must greatly enlarge its military force or dispose of some of its insular possessions.

The strengthening of fortifications and the enlargement of the standing army in Hawaii and the Philippines must be continued to a point where an enlargement of the army will be necessary, he said. Under the reserve system of Japan, the former soldiers could be mobilized at once if needed. He urged the creation of an American army reserve.

Almost all of the 60,000 Japanese in Hawaii are said to be subject to reserve duty for their government in case of war.

Gen. Carter attacked the Hay bill for a reorganization of the army in strong terms. He said the plan to lengthen the period of enlistment to five years would make it more difficult to secure men.

He estimated that if the permanent list of 74 officers in the consolidated supply department were created, it would be 1943 before the youngest of them could reach the top grade.

LOWELL BOY

ELECTED INSPECTOR OF MILK IN WOONSOCKET

Dr. Ulysses S. Richard of Woonsocket, was elected inspector of milk by the aldermen of that city. Dr. Richard held the position for two years before.

Governor Pothier of Rhode Island appointed Dr. Ulysses S. Richard a member of the state board of veterinarians for a term of five years, Dr. Richard having served in that capacity for three years previous. Dr. Richard formerly lived in Lowell and is the son of Mr. and Mrs. George W. Richard of 751 Merrimack street, this city.

TERRIBLE DEATH

Baby Was Burned to a Crisp

PROVIDENCE, R. I., Jan. 13.—Playing with matches, Mildred, the 2-year-old daughter of Mr. and Mrs. Thomas Kay of 26 Park street, Central Falls, met a terrible death about noon time yesterday, while her mother was absent from the house for a few moments. Her body was burned to a crisp when found by the firemen who broke into the house.

Mrs. Kay was busy all the morning, and it was nearly noon before she thought of getting dinner. Then, throwing her shawl over her head, and admonishing Mildred to be good, she hurried out to the store, leaving the child home alone.

Five minutes later neighbors saw smoke pouring from the kitchen windows of the house. An alarm from box 153 was sounded and in less than three minutes the fire teams were gathering around the house.

Mrs. Kay, returning from the store, heard the clanging of the gongs and quickened her steps to see where the fire was. As the hose wagon turned around the corner her face blanched and she broke into a run. In a minute more she gave a cry of horror, dropped her parcels and darted for the door of the building.

Firemen held her back and tried vainly to quiet her. Then neighbors escorted the hysterical woman to the home of one of them, and it became necessary to summon a physician.

SHOT HERSELF

MALDEN WOMAN ATTEMPTED TO END HER LIFE

MALDEN, Jan. 13.—Mrs. Helen M. Hamilton, 24 years old, attempted suicide by shooting herself just below the heart, in the bathroom of the home of her brother-in-law, William L. Hamilton, 103 Barrock street, last night. Mrs. Hamilton was despondent over the death of her husband, who shot himself last November and died in the Malden hospital.

They were married last spring and agreed to work in order to acquire sufficient money to furnish a home. Mrs. Hamilton, until within three weeks, was employed in the home of A. S. Bigelow, 30 Gloucester street, Boston. Since that time she lived in the home of her brother-in-law.

He found her unconscious in the bathroom last night, after she fired the shot, and notified the police. She was removed to the Malden hospital, where her name was placed on the dangerous list. The physicians said that the chances are against her recovery.

When her husband came to the home of his brother Fred, 167 Linden ave., Nov. 5, he told him that he had had trouble with his wife and was despondent. He shot himself that night and died the following day. Mrs. Hamilton never recovered from the shock.

WHITALL GIRLS

Held Dancing Party at Lincoln Hall

Lincoln hall was the scene last evening of a very merry gathering, the event being the second annual dancing party of the Bettinas, Kittredge's orchestra furnished the music and the dance order of twenty numbers was thoroughly enjoyed. The association, "Bettinas," is composed entirely of members of the fair sex; real live girls from the Whitall Mfg. Co., and they never do things by halves, believing that things done by halves are never done right. Their dancing party last night was right up to yet and that's a little better than up to date. Take it from the fellow who wanders from hall to hall in search of a bit of news' the Bettinas are just as nice as they are nice looking and that's going some.

The tenth number on the dance order was marked "Bettina Special" and it was all to the merry. The girls asked the boys instead of the boys asking the girls and they had a jolly old time. White confetti was thrown from the gallery and the "Bettina Special" looked like a snow dance.

The officers of the affair were: General manager, Elizabeth Morningham; assistant general manager, Helen Hanson; floor director, Margaret McLaughlin; assistant floor director, Julia Claggett; chief aids, Lena Dawson, Alfhild Lockberg; aids, Astrid Lockberg, Olga Johnson, Audrey MacPhee, Sadie Wood, Laura Merrisan, Anna Whelton; treasurer, Mary Whelton.

AUTO DRIVER

WAS GIVEN A SENTENCE FOR ASSAULT

PROVIDENCE, Jan. 13.—J. H. Smith, an automobile operator, was sentenced to 30 days in jail and fined $50 at East Greenwich yesterday on account of a collision.

The victims are A. S. Reynolds, master of Quidnessett Grange, and Mrs. Edmund Spooner. They, with Reynolds' daughter, were returning from a grange meeting. When part way up Maschacha Hill the carriage in which they were driving was struck from behind by an automobile, said to have been operated by Smith. Reynolds was thrown out and sustained a fracture of the leg. Mrs. Spooner received numerous cuts and bruises.

They both entered complaint against Smith. After a hearing Judge Herbert adjudged Smith guilty on both charges. The jail sentence was for the Reynolds case and the fine on the charge of assaulting Mrs. Spooner.

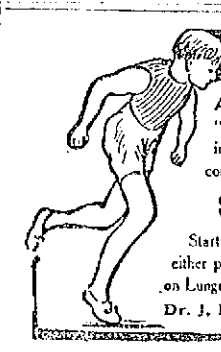

"Handicapped"

Any man, or woman, is badly handicapped who attempts to "race through life" with a rebellious liver, weak stomach or inactive bowels. No wonder you lag behind and feel discouraged. Cheer up. Get rid of this handicap by using

SCHENCK'S MANDRAKE PILLS

Start on your journey of health to-night. Sold everywhere, either plain or sugar-coated, at 25c. per box. Send for our treatise on Lungs, Liver and Stomach.

Dr. J. H. Schenck & Son Philadelphia

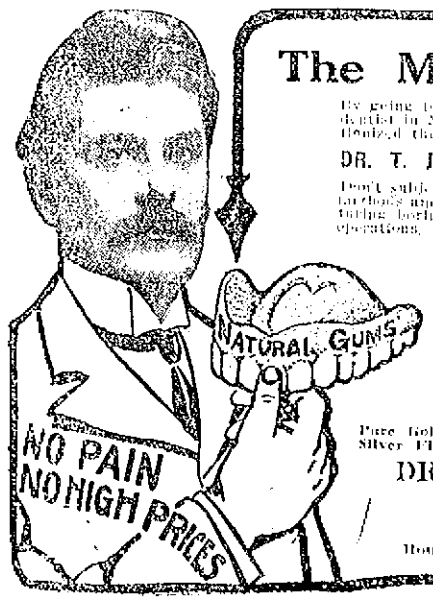

The Master of Dental Skill

By going to Dr. King you place yourself in the hands of the foremost dentist in New England, who, by his wonderful inventions has revolutionized the science of dentistry.

DR. T. J. KING vs. YOUR LOCAL OLD-STYLE DENTIST

Don't subject your nerves to the old style dentist with his antiquated methods and instruments. His painful, nerve-racking probe. His torturing boring drill, and his blood-letting, old-style methods of dental operations, causing heart-rending anguish. Have

DR. KING, THE MODERN DENTIST

With the most modern methods do your work

PAINLESS, ABSOLUTELY PAINLESS

No old style instruments. The finest that up-to-date dental science has produced for the comfort and pleasure of our patients. Forget your fears. See Dr. King.

SETS TEETH THAT FIT, $5.00 AND $8.00

PAINLESS EXTRACTION FREE!

Pure Gold Fillings ..... $1 Solid Gold Crowns or Teeth... $5
Silver Fillings ..... 50c Bridge Work $5

DR. THOMAS JEFFERSON KING

65 Merrimack Street, Lowell.

OVER HALL & LYONS

Hours 9 to 8 Sundays 10-2. Phone 1374-2 French Spoken Lady Attendant

Lowell, Saturday, January 13, 1912.

A. G. POLLARD CO.

The Store For Thrifty People.

SPLENDID VALUES ARE HERE FOR YOU TODAY

Clearance Sales

WHITE AND WASH COTTONS AND LINENS ARE OFFERED AT ABOUT HALF THE REGULAR PRICES.

SHEETS AND PILLOW CASES—A saving from 10c to 20c on a sheet and a like proportion on all grades of pillow cases, amounts to considerable in a season.

LADIES' GLOVES—Kid or fabric gloves; our odd lots and sizes are being sold at a third less than usual.

UMBRELLAS—Time to buy now for all the season's using. $1.50 and $1.00 grades for.... 69c and 98c

For 6¼c

One of our remarkable basement sales is on. Great bargains in Domestics, Notions, Hosiery, etc.

SPECIAL—A couple gross of Black Velvet Belts, excellent quality for 25c. Today only, each..... 10c

West Section Right Aisle

Rubber Footwear

FOR MEN, WOMEN AND CHILDREN

Low Prices on Rubbers for Saturday in Our Underprice Shoe Department.

MEN'S RUBBER BOOTS, wool lined, dull finish, at..... $1.98

MEN'S 2-BUCKLE ROLLED SOLE DUCK PERFECTION, at..... $1.49

MEN'S 1-BUCKLE OVERSHOES, wool lined, at..... 75c

MEN'S ROLLED EDGE STORM AND LOW CUT RUBBERS, at..... 75c

MEN'S PLAIN RUBBERS, low and storm cut, at..... 75c

MEN'S 4-BUCKLE OVERSHOES, light and heavy weight, rolled edge and plain sole, at..... $2.49

WOMEN'S 75c RUBBERS, made storm and low cut, rolled edge and plain sole; best quality, at..... 55c

WOMEN'S 60c RUBBERS, low cut and storm, at..... 39c

GIRLS' SCHOOL RUBBERS, low cut and storm, all sizes, at..... 35c

CHILDREN'S LOW CUT RUBBERS, at..... 29c

WOMEN'S 3-BUCKLE OVERSHOES, fine jersey cloth, warm lined, all sizes, 2 1-2 to 8, at..... $1.98

GIRLS' 3-BUCKLE OVERSHOES, fine jersey cloth, warm lined—
Sizes 11 to 2, at..... $1.75
Sizes 4 to 10 1-2, at..... $1.39

Palmer Street Basement

Basement Bargain Dept.

BOYS' CLOTHING SECTION

BOYS' HEAVY OVERCOATS NOW MARKED DOWN TO COST AND LESS

Boys' Auto Coats, for boys of 10 to 17 years, made of good heavy wool cloth with half belt and convertible collars.

$4.00 and $4.50 values, at..... $2.95

$5.00 and $6.00 values, at..... $3.95

Russian Coats, made of best wool material; plain colors and fancy mixtures, made in the very latest models for boys of 3 to 10 years.

$2.50 and $3.00 values, at..... $1.95

$3.50 and $4.00 values, at..... $2.95

$5.00 and $6.00 values, at..... $3.95

$7.00 values, at..... $4.95

Boys' Flannel Blouses, 50c value, at..... 39c

Boys' Gingham and Percale Blouses, 25c value, at..... 19c

Basement Basement

REV. BERNARD ROURKE

Lowell Boy Performed Heroic Act at Fire in New York

Rev. Bernard Rourke, a Lowell boy attached to St. Mary's church, New York, distinguished himself at the recent fire which completely destroyed the Equitable building in New York. In all of the accounts of the fire that were given, Fr. Rourke's name was omitted for the reason that after performing his heroic act, he went away refusing to disclose his identity. The only priest mentioned was Father McGean of the New York fire department.

The account received from New York states that as the third alarm sounded Father Rourke hurried to the scene of the big fire on Broadway and on being told that three men imprisoned by debris on the third floor desired that the last rites of the Catholic church be administered to them, he, in company with Father McGean, ascended the scaling ladder and there on the third floor, with the girders and stones and burning timbers falling all around them, he assisted in administering the last sacrament.

When he came out of the building he hurried away, refusing to give his name. But later the fire department learned it.

Rev. Fr. Rourke is well known in this city, for he lived here for greater part of his life, being a graduate of the Lowell schools. When he decided to study for the priesthood he went to Holy Cross college where he graduated, and later he entered St. Joseph's Seminary, Dunwoodie, N. Y., where he graduated a year ago last May and was ordained to the priesthood by the present Cardinal Farley in St. Patrick's cathedral, New York. He celebrated his first mass in St. Patrick's church, this city, and then was assigned to St. Mary's church, New York, where he has since performed his religious duties in a very creditable manner.

Rev. Fr. Rourke has many relatives in this city, including a brother, John C. Rourke, living at 4 Paffer avenue, and three sisters, Mrs. Edward White of 33 Albion street, Mrs. Michael Kilfartin of 28 Burlington avenue and Miss Bridget Rourke.

ELECTION OF PRESIDENT OF PRINCETON UNIVERSITY EXPECTED TO END DISSENSIONS

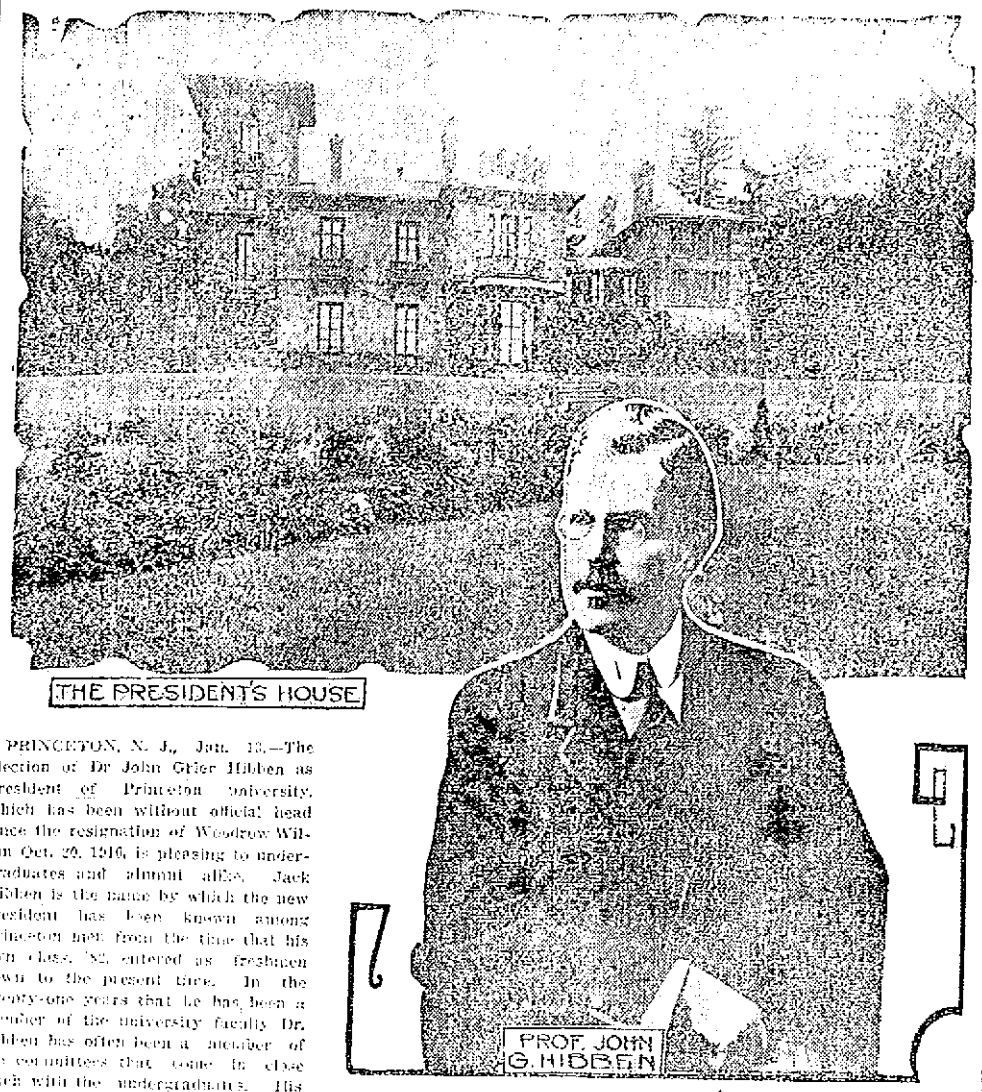

PRINCETON, N. J., Jan. 13.—The election of Dr John Grier Hibben as president of Princeton university, which has been without official head since the resignation of Woodrow Wilson Oct. 29, 1910, is pleasing to undergraduates and alumni alike. Jack Hibben is the name by which the new president has been known among Princeton men from the time that his own class, '82, entered as freshmen down to the present time. In the twenty-one years that he has been a member of the university faculty Dr. Hibben has often been a member of the committees that come in close touch with the undergraduates. His reputation of exercising authority has never been that of a lax disciplinarian, nor has it been that of an opinionated man. In the student mind he has stood for the square deal from the faculty. It was an open secret in Princeton as the time of the internal difficulties a few years ago that Dr. Hibben stood with Dean West of the graduate school in the division against the ideas of ex-President Woodrow Wilson. The inference that Princeton men seem to be drawing from Dr. Hibben's election is that the much argued quad system has been permanently abandoned by the trustees. Dr. Hibben was born in Peoria, Ill, April 19, 1861, the son of the Rev. Samuel Hibben.

STEAMER CAROLYN

Is Breaking Up on the Metinic Ledge

ROCKLAND, Me., Jan. 13.—Less fortunate than her sister, the Wilhelmina, which although aground on the sands of Cape Cod will probably be saved, the steamer Carolyn is slowly going to pieces on Metinic Rock ledges, where she struck Wednesday night.

It had been hoped that the Carolyn might be saved and wreckers were summoned from Boston and New London, but at noon yesterday it was found that she was going to pieces. A few hours later Capt. Joseph H. O'Leary and his crew of 27 men were taken off by the revenue cutter Androscoggin.

All day long the Androscoggin and the revenue cutter Woodbury stood by the Carolyn, as did life-savers from the Burnt Island and White Head stations, and when it was finally decided to abandon the ship the life-savers were taken back to quarters by the cutters.

The steamer struck the rocks early Wednesday evening during a 45-mile gale and without the slightest warning. At first an attempt was made to back off, but Capt. O'Leary saw that this would mean the immediate sinking of the vessel and the probable loss of the entire crew, and so the engines were kept going full steam ahead.

The Carolyn was built at Whitby, Eng., in 1889, and was owned by a New York firm, who are also owners of the Wilhelmina. She was valued at $100,000, and carried a cargo of paper and potatoes.

CHORAL SOCIETY TICKETS

The exchange of tickets for reserved seat coupons for the concert of the Choral Society opens to the public at Steinert's music store, 130 Merrimack street, on Wednesday morning, next, at 9 o'clock. Honorary members having concert tickets can exchange them on or after Monday at 9 o'clock at the same place.

There has been a most liberal demand for the tickets, and a large audience is assured. The concert will open promptly at 8 o'clock, and those who arrive late will have to wait for a brief intermission in the program.

One more rehearsal and the chorus will be on its mettle to prove itself worthy of the confidence of its friends in the audience which will gather at the concert. The solo artists will give a program besides the part they take in the choral works. Of Miss Josephine Knirbt, the soprano, a recent criticism of her work is as follows: She established herself in the favor and confidence of the director of the chorus from her first notes at the rehearsal, to her last splendid climax in the finale of Gounod's "Gallia." Her voice is pure, clear and sweet in tone, of delightful delicacy in technical exigencies, and rich in values of interpretation, and she is altogether charming in expression and bearing. She delighted all by her artistic singing, and her enunciation was especially good.

LIVES LIKE MILLIONAIRE

"Butch" McDevitt Enjoys the Experience for a Single Day

NEW YORK, Jan. 13.—The first bona fide fake millionaire in the history of New York arrived with much ado in the metropolis last night. It was "Butch" (more rarely John) McDevitt, the much advertised wag and self-advertised scalpings of Wilkesbarre, Pa., jack-of-all-trades and "go-to-the-death" of all work, who was recently bought off from a nomination he had won for county treasurer, by the party that nominated him and later repented its rashness, for $2500.

That was too much money for "Butch" to carry around with him without trouble. He decided to get rid of it in the most enjoyable fashion by living for a brief hey-day as a mock millionaire, winding up his lavish little comedy with a trip in a special train to New York and quarters at the Waldorf-Astoria. His sole purpose, he said, with many a quaint and dishonored but unprintable oath, was to see how it feels to be a millionaire, without being one. And so at 6 o'clock last night, just 1½ hours after leaving Wilkesbarre, his special on the Lehigh Valley road rolled into the Pennsylvania depot at Jersey City.

Pays Doctor $25 a Day

With it rolled Butch, his negro valet (hastily impressed into service), his secretary, a Wilkesbarre doctor whom he pays $25 a day as long as he's well and who pays him $5 a day each day he's sick; a small army of reporters and photographers, at least one theatrical press agent and a great consignment of companionable whiskey, beer and worse in bottles—hence the rolling.

"How in ——— (Pennsylvania Dutch for Jersey City) do you get off a train like a millionaire?" was the first query of Butch as the train stopped. "Mest I shake all them hands?" he added, pointing toward the mob of mere reporters and newspaper photographers awaiting him. He was informed that President Taft and other celebrities invariably do, and so he did, too.

$5 Tip to Engineer

Fully 15 minutes were then consumed in setting up the mimic millionaire in various poses on and off the train steps, with 5, 10 and 15 cent cigars tilted at various poses on and off the train steps, bending mouth toward his upward aspiring and sunset colored hair. Then, borrowing $5 from his physician, Dr. F. A. Sweeney, he presented it with literally disinterested generosity to Harry Weaver, the engineer of the special train, remarking as he did so:

"I guess that's about the size of tip the millionaire fellows usually pay their engineer." He added, concerning his own resources as contradistinct from those of his suffering physician, that he had just $72 left.

At Jersey City, Butch parted with another lavish tip—5 cents, bestowed on as many "coppers" who had been assigned to watch for his coming, in anticipation of a crowd at the depot and a possible tie-up of traffic. Butch said he did not think millionairies, as a rule, tip these. He parted here, too, with his valet—"valley," said Butch—a negro porter hastily drummed up by the Lehigh Valley railroad at Wilkesbarre, because he was quite black and bore the name of Harry J. O'Loughlin.

Then with his doctor, his secretary, John Lenahan (who in unexalted everyday life at Wilkesbarre is a clerk at Reddington hotel), his army of newspaper men and the press agent, Butch and his satellites whizzed through the tube to New York.

"The trip, so far has cost me about $600," he said. "About $150 was for the special train alone, and then we did drink and smoke some."

THE RED MEN

PASSACONAWAY TRIBE MET AND INSTALLED NEW OFFICERS

There was a large attendance at the meeting of Passaconaway tribe of Red Men held last night in Odd Fellows temple in Middlesex street, the occasion being the installation of the recently elected officers. Sachem Edmond Crompton presided and the installation ceremonies were in charge of Deputy Great Sachem Joseph H. McNabo and suite of Haverhill.

The following chiefs of the Passaconaway tribe were installed:

Prophet, Edmond Crompton; sachem Edmond Whitney; senior sagamore, George B. Ryan; junior sagamore, Rufus Maxfield; chief of records, Arthur W. Garland; collector of wampum, George W. Randall; keeper of wampum, Edward T. Goward; trustee, three years, Charles J. Martin.

The following named appointed chiefs were chosen: Sannaps, James H. Hickey, Charles J. Martin; guard of forest, George A. Frost; guard of wigwam, Leonard F. Steele; braves, Thomas Houle, Daniel Starkey, Frank Gray, Albert Stopherd; warriors, Geo. O. Spaulding, Arthur Provencher, Arthurs Bolton, Fred O. Marshall; committees: finance, Edmond Crompton, George B. Ryan, Rufus Maxfield; entertainment, George A. Frost, James H. Hickey, Charles H. Kittredge, George O. Spaulding, Fred O. Marshall; relief, Albert Stopherd, George B. Ryan, Leonard F. Steele, George O. Spaulding, Fred O. Marshall; committee on sick: ward 1, Fred O. Marshall; ward 2, George A. Frost; ward 3, George E. Sutherland; ward 4, George W. Randall; ward 5, Leonard T. Moody; ward 6, Edward T. Goward; ward 7, Leonard F. Steele; ward 8, Edmond Crompton; Chelmsford, George O. Spaulding; North Chelmsford, Albert Stopherd.

SOCIAL AND FRATERNAL

The regular meeting of Court Gen. Dimon, Foresters of America, was held last night. Routine business was transacted during the early part of the meeting after which the reports of the financial secretary and treasurer were read. The following officers were then installed for the ensuing term: C. R., Dennis Murphy; R. S., Stephen Green; treasurer, Patrick Owens; R. S., William Hartley; S. W., John Mulligan; J. W., Michael Monahan; S. B., Daniel Powers; J. B., Eugene Bonger; lecturer, Ernest Sears; trustees, John Hartley and John Hayden; physician, Dr. Fred Murphy.

Knights of Pythias

There was a well attended meeting of Wamesit lodge, Knights of Pythias last night. Word was received from Deputy I. W. McArthur of Cambridge that he would be in this city for the installation of officers on January 26. Considerable routine business was transacted during the evening, after which whist was enjoyed. There were a number of ladies present and the Manhattan orchestra furnished music. The following people took the prizes: Ladies' first, Mrs. McLaughlin; ladies' second, E. L. Brierley; ladies' third, Nellie F Burnham; gents' first, W. H. Arnold; gents' second, Donald Paquette; gents' third, J. P. Adee.

Foresters of America

The regular meeting of Court General Shields, Foresters of America, was held Thursday night in Foresters hall. There was a large attendance and considerable business of importance was transacted, the feature of the meeting being the installation of the recently elected officers. The following are the new officers: Past chief ranger, James E. Fyffe; chief ranger, John McGuigan; sub chief ranger, Patrick Harrigan; treasurer, Thomas M. Keegan; financial secretary, James H. Cox; recording secretary, William C. Bowles; senior woodward, Patrick Carty; junior woodward, John Dailey; senior beadle, John McNulty; junior beadle, James E. Lang; lecturer, Hugh Finnerty; trustee, John Norton; physician, Dr. William M. Collins.

The installation was in charge of Deputy Charles Martin, assisted by Brother Patrick Kennedy, who acted as herald.

Under the head of good and welfare D. C. R. Martin, Patrick Kennedy of Court Middlesex, Thomas Mooney of Court Merrimack and Thomas Green made interesting remarks pertaining to the order.

THE RADICALS LOST

In the Elections in Germany Yesterday

BERLIN, Jan. 12.—At daybreak today, with returns from yesterday's elections practically complete, it was apparent that the re-ballots must be awaited before the character of the new reichstag would be definitely known. The results with only 17 districts missing are as follows: Socialists—seats won 62, a net gain of 24; re-ballots, 113; conservatives—seats won 32, a net loss of 18, re-ballots 63; centrists—seats won 82, a net loss of 8; re-ballots 35; national liberals—seats won 4, a net loss of 13; re-ballots 59; radicals—seats won, none, a net loss of 12; re-ballots 51.

The socialist gains, it appears, are mainly at the expense of the radicals. The latter will return to the reichstag with hardly more than three-fifths of their former strength.

DESTROYED BY FIRE

Building in New Haven Burned Today

NEW HAVEN, Jan. 13.—With the thermometer at zero, the fire department for hours, early today, fought a fire which finally destroyed a four-story brick structure in Meadow street occupied by the Walter H. Gracie Co., dealers in printers' machinery and materials. The loss will reach $60,000. Frame structures adjoining were saved, as they early became ice-coated. Tenants in these buildings were taken out by the police and firemen.

REAL ESTATE SALES

Transactions Recorded for the Past Week

The following real estate transactions for Lowell and adjoining towns were recorded during the past week at the registry of deeds office:

LOWELL

Frank L. Wohlman to Joseph Gilman, land on Wannalancit street, $1.

Patrick J. Riley to Patrick Mulligan, land, $1.

Thomas Felix McGowan to John J. McCartley, land and buildings at corner Fourth avenue and Avon street, $1.

Edward Fallon et al. to Edward F. Sullivan, land and buildings on School street, $1.

Nathan N. McEwan to Jennie M. Bixby, land on Rutland road, $1.

Charles A. Roberts to William Corbett, et ux., land and buildings on Stackpole and Livermore streets, $1.

Patrick F. Mahoney et ux. to Antonia F. Allard, land and buildings on Lilley avenue, $1.

Tex. of Bay State Land Trust to Patrick Cogger, land at Lafayette manor, $1.

Henry A. Jones to Bessie F. Jones, land and buildings at corner Powell and E streets, $1.

Hiram Parker's tr. to John P. Curley, land and buildings on John street, $9000.

Charles W. Wilder to George M. Hart, land on Harvard street, $1.

Etta L. Butterfield et al. to Mabel K. Skinner et al., land and buildings on Merrimack street, $1.

Daniel J. MacDonald et ux. to Nuno de Cunha, land and buildings on Manufacturers' street, $1.

John Bowler to Henry J. O'Dowd, land at corner Rogers and High streets, $1.

Arthur Genest to Alexander D. Mitchell, land and buildings on Forrest street, $1.

Alfred M. Chadwick's admr. to Alice Brown Whidden, land and buildings at corner Sherman and Huntington streets, $1800.

BILLERICA

Mary E. Murnaghan et al. to Edgar B. Mason, land on Myrtle street, $1.

George H. Shields tr. to Charles M. Craig, land at Nutting's lake park annex, $1.

Josephine Marchan's tr. to Hugh Menamee, land, $1.

Elizabeth R. Sheeran to John J. Danine, land and buildings at Pinehurst annex, $1.

Frank J. Sheeran to John J. Danine, land and buildings at Pinehurst annex, $1.

CARLISLE

Albert D. Taylor to Oscar R. Spaulding, land, $1.

DRACUT

Aurelia W. Perry to Julia B. Corey, land on Pleasant street, $1.

Grover E. Fox et al's gdn. to Clinton W. Fox, land and buildings, $3233.33.

TEWKSBURY

Susan M. Mears to Lydia A. Foster et al., land on Beach Island road, $1.

Grace V. Nickerson to John C. Christensen, land on Temple street, $1.

Enoch W. Foster to Joseph D. Tierney, land, $1.

Grace V. Nickerson to Wilbert H. Maclaren, land on Maplewood avenue, $1.

Martha E. Bridge's extr. to Wilbert H. Maclaren, land on Main street, $250.

John W. Rorke tr. to Jacob Short et al., land on Delwood road and Pinedale avenue, $1.

TYNGSBORO

Laura E. Richardson to Charles Callahan, land on Beech street, $1.

WILMINGTON

Grace V. Nickerson to Wilbert H. Maclaren, land on Maplewood avenue, $1.

Frank W. Coughlin to Carl Edward Johanson et al., land on Roosevelt road, $1.

If you want help at home or in your business, try The Sun "Want" column.

—A BIG—

Pottery Sale

OPENS

Monday Evening

AT 7.30 O'CLOCK

Four carloads of Crockery and Pottery have come to the store No. 227 Central St., next door to Cook, Taylor Dry Goods Store. Monday evening at 7.30 we will begin selling crockery at auction. This will certainly mean a wonderful saving to every prudent housekeeper in the city and suburbs who avail themselves of the opportunity. Two carloads of crockery comprise FANCY DECORATED CHINA, JARDINIERES, PEDESTALS, UMBRELLA STANDS, CUSPIDORS, VASES, and an almost endless variety of beautiful household goods. These goods will be sold not at our price but at yours. Come in for what you please and take it away. Two cars consist of tea sets and dishes of various kinds too numerous to mention, and these, too, will go at your own price. Remember the time of sale, 7.30 Monday evening and Tuesday afternoon at 2.30 and 7.30 P. M. until these goods are disposed of. There will be no limit. We are at your mercy for just what you please to give. Rarely it is that such an opportunity comes to our city. Now don't forget the time and the place. The sale will be conducted by John M. Farrell, auctioneer, and you will find it very interesting and profitable if you attend it. The sale will commence at 2.30 in the afternoon and 7.30 evenings, and will last as long as you care to be served or until these four carloads of crockery are disposed of.

227 Central Street

Next to Cook, Taylor & Co.

WILLIAMS' KIDNEY PILLS

Have you overworked your nervous system and caused trouble with your kidneys and bladder? Have you pains in loins, side, back and bladder? Have you flabby appearance of the face, and under the eyes? A frequent desire to pass urine? If so, Williams' Kidney Pills will cure you—Druggist, Price 50c.

WILLIAMS MFG. CO., Props., Cleveland, Ohio
For sale by Falls & Burkinshaw.

CHORAL SOCIETY CONCERT

Tuesday, Jan. 23, 1912, Associate Hall, promptly at 8 o'clock.

Exchange your tickets for reserved seat coupons at Steinert's Music Store, 130 Merrimack street.

Exchange opens to the public at 9 o'clock, Wednesday, Jan. 17, 1912

Honorary members can exchange on or after Monday, Jan. 15, at 9 o'clock.

HATHAWAY THEATRE

Week of Jan. 15th

The Browne-Horton Stock Co.

—PRESENTS—

The Daughters of Men

By CHARLES KLEIN

Author of "The Lion and The Mouse," "The Third Degree," and "The Gamblers"

FROM ORIGINAL MANUSCRIPT

AUGMENTED COMPANY

SPECIAL SCENERY

Matinees Daily. Chocolate Matinee, Monday. Tel. 811

IN PREPARATION: "MRS. TEMPLE'S TELEGRAM"

Try One of Our Supper Hour Matinees 5.30 to 7.30

MERRIMACK SQ. THEATRE

Watch for the Return of Our Stock Co. Week Jan. 29

SUNDAY'S SACRED CONCERT

DE COSTA BROTHERS, ALICE BAGLEY, BLAMPHIN AND BERRY, CURTIS AND JOSLYN, EVANS AND WHITE, AND OTHERS. NEW PHOTO PLAYS.

FOR WEEK OF JAN. 15

KUMA'S JAPS World's Leading Equilibrists and Magical Artists. Something New.

BURKE'S MUSICAL DOGS

MANNING And DOYLE Dancers | DICKSON And FLOYD Comedians | BILLIE and EFFIE

HALL

BY SPECIAL REQUEST "THE BATTLE"

WILL Be Shown With All the Latest Effects Known to Modern Stagecraft

Lowell Opera House

Julius Cahn, Prop. and Mgr.

TONIGHT

THE AUTHORS PRODUCING CO. JOHN CORT, PRESENTS DAN McCARTY'S

THE GAMBLERS

BY CHARLES KLEIN

GREATEST OF AMERICAN PLAYS

PRICES—Mat., $1, 75c, 50c, 25c. Eve. $1.50, $1, 75c, 50c and 25c.

Tuesday and Wednesday, Jan. 16-17
Matinee Wednesday

LA TROUPE FRANCAISE

P. PAUL MARCEL

Company of 24 players direct from Paris.

Prices: Mat., 50c, 35c, 25c. Eve., 75c, 50c, 35c, 25c. Tickets on sale.

Grand Concert

—AT—

St. Louis' School Hall

SUNDAY, JAN. 14

8 P. M.

The following noted artists will appear: Alfred Turgeon, Boston; Victor Beaudry, Salem; Camille Dugnay, Ottawa; Native Mandeville, Providence; Florette Tessier, Nashua; Antoinette Legault of the Morrison company.

TICKETS 50 CENTS

Gorodetzky Concert

In the FIRST TRINITARIAN CONGREGATIONAL CHURCH

Dutton Street

TUESDAY, JANUARY 16, 1912

At 8 P. M.

Leon Gorodetzky, the celebrated Russian violinist, in a special program of classical and ecclesiastical music, accompanied by Mr. F. Percyval Lewis, organist, and Mr. Fritz Dietze, 'cellist.

TICKETS, 75 CENTS

On sale at Kershaw's Music Store, 118 Central st.

THEATRE VOYONS

Concert Tomorrow

James and Lillian Bale in Duets

VERY PRETTY AFFAIR

Annual Ball Conducted by High School Regiment Officers

The 21st annual [illegible] Lowell High school regiment [illegible] held last night in the [illegible] Auditorium, [illegible] by Lieut. Colonel Lucien [illegible] Sanford and Miss Helen Fox. Major Ralph A. Fletcher and Miss Lena Polk, Capt. Adj. Harold W. Dows and Miss Gertrude Chadwick, Capt. Paul Keyes and Miss Anna Mullaney, Capt. James E. Marshall and Miss Charlotte Markham, Capt. George A. Phelps and Miss Agnes Phelps, Capt. Wallace Safford and Miss Lucy M. Cutler, Capt. Lucien Brunelle and Miss Grace Knowles, Capt. Roy F. Wells and Miss Natalie Wilson, Quartermaster George Lougeretty and Miss Mildred Haggerty, Capt. Percy Silk and Miss Mildred Reels, First Lieut. Harry C. Dows and Miss Carrie H. Chase, Battalion Adjutant Louis B. Kew and Miss Frances R. Irvine, First Lieut. Myron C. Hunnewell and Miss Grace Hunnewell, First Lieut. Paul E. Dow and Miss Mabelle Ackley, First Lieut. Geo. C. Wilkins and Miss Sadie Midgley, First Lieut. A. Henley Sturgess and Miss Ruth Pilling, First Lieut. Walter C. Wilson and Miss Alice Crompton, First Lieut. Louis H. Alexander and Miss Florence Bixby, First Lieut. Bourtwell Foster and Miss Marion Foster, Second Lieut. Lu A. Leggett and Miss Martha Harris, Second Lieut. Max Goldman and Miss Rhea Israel, Second Lieut. Edward Martin and Miss Barbara Martin, Second Lieut. Frank Egan and Miss Mary Egan, Second Lieut. Frank Harmon and Miss Marion Munn, Second Lieut. Leonard S. Dorsthoff and Miss Doris Childs, Second Lieut. Harold M. Putnam and Miss Gertrude Weinbeck, Major Harry Burton and Capt. Raymond Wylie of New Bedford High school regiment with Miss Bertha Chapman and Miss Helen Grinnell, and many others.

Among the guests at the party were Principal Irish and Messrs. Frederick K. Woodward, Carl D. Burt, Thomas L. Fisher and many others, including the members of the school board. The patrons were teachers of the school as follows: Miss Webster, Miss Allen, Miss Baker and Miss Bradley.

The officers of the regiment in charge of the affair were as follows: General manager, Col. Arthur Kerrigan; assistant general manager, Lieut. Col. Laurence Safford; floor director, Major Ralph Fletcher; assistant floor director, Regt. Adjt. Harold Dows; chief aid, Capt. Paul Keyes.

Aids: Capts. James Markham, Geo. Phelps, John Echeral, Wallace Safford, Lucien Brunelle, Roy Wells, George Haggerty, Q. M. Percy Silk, Battalion Adjts. Almanzer Dupuis and Lorne Kew, First Lieuts. Harry Dawson Myron Hunnewell, Paul Dow, George Wilkins, Henly Sturgess, Walter Wilson, Louis Alexander, Bourtwell Foster; Second Lieuts. Ben Leggett, Gardner Gill, Max Goldman, Edward Martin, Frank Egan, Frank Harmon, Leonard Dorsthoff, Harold Putnam.

Photo by Pach.

COL. ARTHUR J. KERRIGAN,
General Manager.

extended to all corners of the hall. Intermingled with strings of daintily tinted electric lights, on the stage were a row of potted plants and festoons of bunting, in the colors of red of bulbs intertwined with evergreen.

The attendance numbered several hundred and the occasion was well enjoyed even by the numerous guests in the balcony. The grand march started at 8.30 o'clock and was a feature of the evening. The regimental military uniform of the young men and the dainty gowns of the young women together with the rich coloring of the hall presented a very pretty sight as the young couples took in array performed the evolutions of the opening number. The march was led by Col. Arthur J. Kerrigan and Miss Helen Fox, followed by Lieut. Col. Lucien B. Kew and Miss Sanford, Major Ralph A. Fletcher and Miss Lena Polk, Capt. Adj. Harold W. Dows and Miss Gertrude Chadwick, Capt. Paul Keyes and Miss Anna Mullaney, Capt. James E. Marshall and Miss Charlotte Markham, Capt. George A. Phelps and Miss Agnes Phelps, Capt. Wallace Safford and Miss Lucy M. Cutler, Capt. Lucien Brunelle and Miss Grace Knowles, Capt. Roy F. Wells and Miss Natalie Wilson, Quartermaster George Lougeretty and Miss Mildred Haggerty, Capt. Percy Silk and Miss Mildred Reels, First Lieut. Harry C. Dows and Miss Carrie H. Chase, Battalion Adjutant Louis B. Kew and Miss Frances R. Irvine, First Lieut. Myron C. Hunnewell and Miss Grace Hunnewell, First Lieut. Paul E. Dow and Miss Mabelle Ackley, First Lieut. Geo. C. Wilkins and Miss Sadie Midgley, First Lieut. A. Henley Sturgess and Miss Ruth Pilling, First Lieut. Walter C. Wilson and Miss Alice Crompton, First Lieut. Louis H. Alexander and Miss Florence Bixby, First Lieut. Bourtwell Foster and Miss Marion Foster, Second Lieut. Lu A. Leggett and Miss Martha Harris, Second Lieut. Max Goldman and Miss Rhea Israel, Second Lieut. Edward Martin and Miss Barbara Martin, Second Lieut. Frank Egan and Miss Mary Egan, Second Lieut. Frank Harmon and Miss Marion Munn, Second Lieut. Leonard S. Dorsthoff and Miss Doris Childs, Second Lieut. Harold M. Putnam and Miss Gertrude Weinbeck, Major Harry Burton and Capt. Raymond Wylie of New Bedford High school regiment with Miss Bertha Chapman and Miss Helen Grinnell, and many others.

Among the guests at the party were Principal Irish and Messrs. Frederick K. Woodward, Carl D. Burt, Thomas L. Fisher and many others, including the members of the school board. The patrons were teachers of the school as follows: Miss Webster, Miss Allen, Miss Baker and Miss Bradley.

The officers of the regiment in charge of the affair were as follows: General manager, Col. Arthur Kerrigan; assistant general manager, Lieut. Col. Laurence Safford; floor director, Major Ralph Fletcher; assistant floor director, Regt. Adjt. Harold Dows; chief aid, Capt. Paul Keyes.

Aids: Capts. James Markham, Geo. Phelps, John Echeral, Wallace Safford, Lucien Brunelle, Roy Wells, George Haggerty, Q. M. Percy Silk, Battalion Adjts. Almanzer Dupuis and Lorne Kew, First Lieuts. Harry Dawson Myron Hunnewell, Paul Dow, George Wilkins, Henly Sturgess, Walter Wilson, Louis Alexander, Bourtwell Foster; Second Lieuts. Ben Leggett, Gardner Gill, Max Goldman, Edward Martin, Frank Egan, Frank Harmon, Leonard Dorsthoff, Harold Putnam.

THE STOVE EXPLODED

Two Stubborn Fires Called Out the Fire Department

An alarm from box 16 at 8.26 o'clock this morning summoned a portion of the fire department to the house of Mr. William Donnelly, 70 Chapel street, where it was thought a big fire was in progress. When the firemen reached the place, however, it was found there was no fire and the cause of the excitement was an explosion which had reduced the stove to pieces.

As far as could be learned there was no fire in the kitchen stove all night, and this morning Mr. Donnelly got the stove going with a good coal fire. It seems that the water had frozen in the water front during the night and when a fire was started in the stove this morning the steam in the water front having no exhaust forced the water front which exploded. The stove was broken with such a force that some of the pieces almost pierced through the ceiling.

Mr. Donnelly certainly had a narrow escape, in fact he had just left the stove and gone into another room when the explosion occurred. Had he remained in the kitchen he would probably have received serious injuries.

BARRETT PROPERTY

ON SCHOOL STREET SCENE OF FIRE LAST NIGHT

A fire which threatened considerable residential property broke out in the stable in the rear of [illegible] Barrett's house at 52-54 School street last night. The horse and [illegible] were [illegible] before the flames were [illegible] the firemen did excellent work in [illegible] the fire to the stable. The horses were [illegible] but a few tons of hay [illegible] Many people were attracted to the scene owing to the location of the building and the fact the fire was burning.

It is thought that the fire was caused by one of the horses in the stable kicking out of his stall and [illegible] a lighted lantern which had been left on the first floor.

It was 11.15 o'clock when the alarm was sounded and although the apparatus made good time in reaching the scene, the flames at that time were shooting through the roof and the sky was illuminated for miles around.

Several people who arrived before the fire department succeeded in saving several carriages and sleighs, but it was impossible to save either of the horses.

Owing to the intense cold the firemen worked under difficulties but they did effective work in keeping the flames from spreading to Mr Barrett's house and other property in the vicinity.

Inasmuch as there was considerable hay in the upper part of the barn and there was danger of the fire breaking out again, the last piece of apparatus did not leave until after two o'clock.

Alderman Andrew E. Barrett, brother of the owner, was on the scene and watched the work of the firemen.

Mr. Edward J. Barrett was unable to render any assistance inasmuch as he is seriously ill and confined to his bed.

MARKET ST. FIRE

STUBBORN BLAZE IN CUDAHY PACKING PLANT

An alarm from box 22 at 10.55 o'clock last night summoned a portion of the fire department to a brisk blaze in the plant of the Cudahy Packing and Provision Co. in Market street. The fire was discovered by Keeper Frank H. Whitney of the police station. Many people were attracted to the scene owing to the location of the building and the huge volumes of smoke which poured through the street. The crowd was so large that it was necessary for Capt. Atkinson to detail a number of police officers to keep them away from the building in order that they might not interfere with the work of the firemen or get hurt.

At one time it looked as though the fire would spread through the building but the firemen confined it to the second floor. The floor and walls were greasy and inflammable from the nature of the meats handled there, and they caught and blazed briskly wherever the flames reached. The blaze got so threatening at one time that the hose extension ladder was raised and an entrance to the upper stories forced, in readiness for an other line of hose if the one got beyond control. Last night's blaze was the third within a short time in the Cudahy plant.

Dwyer & Co.

PAINTERS, DECORATORS AND PAPER HANGERS

Estimates on all kinds of work, large or small, at 170 Appleton street.

10 GIRLS WANTED FOR WORSTED mills in N. H. [illegible]

LADY'S POCKETBOOK CONTAINING [illegible]

SUM OF MONEY LOST BETWEEN [illegible]

TAKE SOME HOME

Fresh today, 60c chocolate marasquino cherries, 43 c 65c chocolate almonds 45c, 50c Jackson's pure cream peppermints, 39c and the chocolate nougatines 29c. Also 20c pounds of the best peppermint candy, 1 pound boxes at 20c. Howard, the Druggist, 197 Central street, 10 cents coffee split is the best of the street.

TODAY'S STOCK MARKET

NEW YORK MARKET

Stocks	High	Low	Close
Am Copper	65⅝	65	65
Am Car & Fd	[illegible]	[illegible]	[illegible]
Am Locomo	34⅝	34¼	[illegible]
Am Smelt & R	71⅞	70⅞	[illegible]
Am Sugar	126¼	[illegible]	[illegible]
Am Tel	145¼	144⅞	144⅞
Am T & T pf	102	102	102
Balt & Ohio	103⅞	103½	103½
Bk Rap Tran	77⅞	77½	77½
Canadian Pa	296⅞	[illegible]	296⅞
Cent Leather	19⅞	19⅛	19⅛
Cent Leather pf	87⅛	87	87
Ches & Ohio	73	72½	72½
Chicago Gt W	13⅛	13⅛	13⅛
Chic & Alton	18½	18½	18½
Chic Rock Isl	111	111	111
Colorado Fuel	34⅞	34⅞	34⅞
Colo & Sout	61½	61	61½
Corn Prod	14⅞	14⅞	14⅞
Del	211½	211	211
Den & R G pf	87	87	87
Erie	33½	33⅛	33⅛
Erie 1st pf	53	52⅞	52⅞
Gen Elec	176½	158	158½
Gt Northern pf	126⅞	126⅞	126⅞
Illinois Cen	161½	159⅞	159⅞
Int Met Com	17⅞	17⅛	17⅛
Int Met pf	56½	55⅞	55⅞
Int Paper	16⅞	16⅞	16⅞
Int Paper pf	70½	70½	70½
I S Pump pf	15⅞	15	15⅛
Louis & Nash	156	154½	156
Mexican Cent	25⅞	25⅞	25⅞
Missouri Pa	29⅞	29½	29⅞
Nat Lead	56⅞	55½	55½
N Y Central	107⅞	106⅞	107⅛
Nor & West	103⅞	103⅛	103⅛
North Pacific	116½	115½	115½
Pennsylvania	125	125	125
Reading	154	152	152½
Rep Iron & S	26	25½	25
Rep I & S pf	85½	85⅛	85⅛
Rock Isl pf	50½	50½	50½
St Paul	108½	107½	107½
So Pacific	110½	109⅞	110⅛
Southern Ry	28½	28	28
Southern Ry pf	69⅞	69⅞	69⅞
Tenn Copper	37½	37½	37½
Third Ave	47½	47½	47½
Union Pacific	168½	167½	167½
Union Pac pf	97½	92	92
U S Rubber	48½	48	[illegible]
U S Steel	67½	66½	66½
U S Steel pf	111	110⅞	110⅞
U S Steel 5s	102½	102½	102½
Utah Copper	56½	56½	56½
Wab R R pf	19⅞	19½	19½
Westinghouse	71	70	70
Western Un	85½	82⅞	83½

Cotton Spot

Cotton spot closed quiet. Middling Uplands 9.65. Middling Gulf 9.50. No sales.

Money Market

NEW YORK, Jan. 13.—Prime mercantile paper, 4@4½. Sterling exchange weak at 483.75 for 60 day bills and at 486.00 for demand. Commercial bills 483. Bar silver 59⅞. Mexican dollars 47. Government bonds steady. Railroad bonds steady.

Money on call, nominal. Time loans steady; 60 days 2¾@3, 90 days 3@3½, six months 3½@3¾.

STOCK MARKET

PRICES WERE LOW IN THE CLOSING HOUR

Decline in St. Paul Exercised a Bad Effect—Lehigh Valley Made Good Resistance to the Decline—Other Features of the Trading

NEW YORK, Jan. 13.—Heavy trading [illegible] continued when the [illegible] opened. The first transactions [illegible] shares at 154 to 153½, from [illegible] yesterday's close of 155½. The tone in general was irregular [illegible] Pacific was under [illegible] pressure and broke 2½. A [illegible] specialties were strong, [illegible] electric advanced a point.

The [illegible] prices were better. Impetus was given to the Harriman stocks except [illegible] influence on the whole market. The coal stocks moved up uncertainly. Lehigh Valley rose a good fraction but Reading reacted to 157⅞. Metal stocks were in demand, particularly United States Steel, which exceeded its high price of yesterday. Among the specialties there was a gain of two points in American Malting pfd and half as much in Pacific mail. Delaware & Hudson gained one-half. Norfolk & Western was heavy and yielded nearly a point despite the announcement of new subscription privileges for the stockholders.

Prices turned decidedly downward in the closing hour. Reactions from high figures reached about two points in Reading and a point in U. P., U. S. Steel and St. Paul. The decline in St. Paul to 107⅞ exercised a bad effect on the general railroad group. Lehigh Valley offered a good resistance to the decline and finished with a slight gain on the day.

Exchanges and Balances

BOSTON, Jan. 13.—Exchanges, $[illegible]; balances, $1,902,191.

For the week ending Jan. 12, 1912: Exchanges, $[illegible]; balances $10,[illegible].

Corresponding week of January, 1911: Exchanges, $[illegible], 963,162; balances, $[illegible].

Boston Market

BOSTON, Jan. 13.—Hancock was the only feature of the local copper market today. Trading in that stock which started a two months ago at 18, carried it to [illegible] today. Other stocks were dull and the close was generally lower. Hancock 3-2½, up 1½. North Butte 27, off 1½. Copper Range 57½, off ½.

BOSTON MARKET

Stocks	High	Low	Close
Am Ag Chem Com	61½	61½	61⅞
Am Pneumatic	[illegible]	[illegible]	18⅞
Am Pneu pf	17	16	16⅞
Am Tel & Tel	141	140⅞	140⅞
American Zinc	25½	25½	25½
Arizona Com	3⅞	3½	3½
Bos & Corbin	8	8	8
Butte Coal'n	23½	22½	22½
Cal & Arizona	62½	62	62⅞
Cal & Hecla	447	446	446
Copper Range	54⅞	54⅞	54⅞
Franklin	12½	12½	12½
Giroux	1½	1½	1½
Granby	37	37	37
Greene-Cananea	8⅞	8½	8½
Indiana	[illegible]	[illegible]	13
Lake Copper	3½	3½	3½
Mass Electric pf	96	96	96
Mass Gas	91½	91½	91½
Michigan	3	3	3
Nevada	19½	19½	19½
New Eng Tel	159	159	159
Newhouse Mines	65	65	65
N Y & N H	138½	138⅞	138⅞
North Butte	27½	27⅛	27⅛
Osceola	109	109	109
Parrott	12½	12½	12½
Quincy	76	76	76
Shannon	10½	10½	10½
Swift & Co	95⅞	95⅞	95⅞
Trinity	5½	5½	5½
United Fruit	185½	185½	185½
United Sh M	16⅞	16⅞	16⅞
U S Smelting	25⅞	25⅞	25⅞
Utah-Apex	3⅞	3⅞	3⅞
Utah Cons	10½	10½	10½
Winona	6⅞	6⅞	6⅞

BOSTON CURB MARKET

Stocks	High	Low	Close
Anal New	5c	5c	5c
Bay State Gas	26c	26c	26c
Davis-Daly	9⅛c	8⅞c	9⅛c
First National	2⅞	2⅝	2⅝
Goldfield Cons	1⅞	1⅞	1⅞
R I Coal	52c	52c	52c

Cotton Futures

	Opening	Close
January		9.40
February		9.43
March	9.47	9.53
April	9.50	9.58
May	9.65	9.67
June		9.71
July	9.72	9.77
August	9.77	9.80
September	9.80	9.83
October	9.85	9.88
November	9.86	9.91
December	9.93	9.94

Clearing House Statement

NEW YORK, Jan. 13.—The statement of clearing house banks of Greater New York for the week shows that the banks hold $29,058,25 more than the requirements of the 25 per cent. reserve rule. This is an increase of $5,552,800 in the proportionate cash reserve as compared with last week.

THE COLDEST DAY YET

The Thermometer Went 17 Degrees Below Zero

This morning, according to the thermometer, was the coldest of the winter, and also one of the coldest days here in many years. Reports were received from about every section of the city and the average temperature at 6 o'clock was 10 below. In several places it was colder.

At the Tewksbury almshouse at six this morning, it was 16 below. At Abbott's store, Pelham Centre, it was 17 below. At Lincoln square the mercury dropped to 12 below at 6 o'clock.

At the boulevard pumping station, which is considered one of the coldest spots in the city, the lowest recorded was 16 below zero at 6 o'clock. At 8 o'clock the thermometer read 8 degrees below at the above station.

At the corner of Moore and Gorham streets, the thermometer hanging on the door of S. S. Cunningham & Co's store, read 8 below at 6 o'clock.

Ten below was the lowest recorded at the Westford street engine house.

From North Billerica came the information that it was 16 below. In Pawtuckeville the temperature ranged from 10 to 12 degrees below zero. In the Highlands 8 to 10 below was reported.

The firemen who called to the Barrett fire last night say that the thermometers registered 12 below. Of course this figure was not registered in the immediate vicinity of the blaze.

At 8 o'clock, 8 below was recorded at Sheehan's drug store at the corner of Dutton street and Allen avenues.

At 10 o'clock this morning in front of The Sun building, the thermometer registered zero. At 11 o'clock it was 1 at [illegible] and this temperature was about the average during the remainder of the morning.

FIRE CAUSED $200,000 DAMAGE

PHILADELPHIA, Jan. 13.—Fire, which for a time threatened the business center of the city, damaged property early today to the extent of about $200,000. The temperature was at zero and this with the snow in the streets made the work of the fire department exceedingly difficult. The fire originated in the building occupied by the General Film Co., manufacturers of moving picture films, and by a moving picture theatre at 926 and 928 Market street. An explosion started the fire which soon enveloped the place and spread to two stores adjoining. The General Film Co. building was destroyed while the other buildings were damaged.

NOT A CURE-ALL, BUT A REMARKABLE REMEDY

Toiletine is not good for everything that ails you. But it will help you for so many troubles. You will want it in the house all the time if you give it a trial. Its efficiency has been proved by over twenty years' continuous use in thousands of homes.

TOILETINE
Reg. U.S. Pat. Off
Soothes and Heals

Taken internally it gives quick and lasting relief for colds, coughs, croup and all throat troubles. For external use it is equally effective. It takes out the ache and pain and quickly heals bumps, burns, bruises and skin troubles of every kind.

What Toiletine has done in thousands of other homes it is fair to assume it will do in yours. It is positively guaranteed to do all claimed for it or money back.

All druggists, 25c. Your money cheerfully refunded if Toiletine does not satisfy you. Sample for three 2-cent stamps.

THE TOILETINE CO., 13 HOPE ST., GREENFIELD, MASS.

ROUGH EXPERIENCE

Crew Was Without Food or Water

NEW YORK, Jan. 13.—With the arrival here yesterday of the steamship City of Montgomery, from Savannah, Capt. J. W. Harper of the harbor steamer Madeline and some members of his crew were put ashore after a rough experience following the foundering of their vessel off New River, N. C.

The men of the Madeline were, when picked up by the schooner Rebecca R. Douglass, Capt. Spencer, on the point of starvation and death by cold and fatigue, having been 60 hours without sleep and 48 hours without food or water.

The Madeline of Wilmington, N. C., had started for Beaufort Sunday morning. Off Cape Lookout the boilers began to clog with salt water, the thermometer fell and rain came with high winds and head seas.

Tuesday the anchor chain snapped and the boat began to drift.

Drag anchors were made of the pumps, the windlass and deck material. Giant waves poured over the boat. The hold filled with water, and all the fires were out. The smokestack was carried away.

A wave swept Capt. Harper overboard. He sank twice. Four or five life lines failed to reach him. The second time he came up under the screw, which he tried to grasp. His hands and body were painfully cut. A sixth line reached him and he was hauled aboard.

At 9 o'clock Wednesday morning Capt. Harper and his crew were saved.

WIFE ACCUSED

SAID TO HAVE FORCED SON TO KILL FATHER

PARIS, Jan. 13.—A sensational murder trial in which several members of an aristocratic family are involved opened yesterday at Caen and is being followed throughout France with interest. A youth aged 18, is accused of killing his father, the Baron de Couvrigny, at the instigation of his mother and with the complicity of other members of the family.

The Couvrigny family lived in a chateau at Fresno-Le-Mer, in the department of Calvados, and it is alleged that the baroness, whose allowance had been cut off by her husband because she was a confirmed drunkard, coolly held a family council, which discussed the best means of removing the baron. Both strangulation and hanging were considered impracticable, but three unsuccessful attempts to poison the baron were made.

The baroness then made her son Robert, who is now on trial for the murder, drunk with absinthe, and induced him to shoot his father from ambush. After the deed the baroness calmly examined the baron's body to make sure that he was dead.

BODY RECOVERED

CHIEF WALSH PERISHED IN NEW YORK FIRE

NEW YORK, Jan. 13.—The body of Battalion Chief Walsh who lost his life in the fourth floor of the burned Equitable building was recovered by scatchers this afternoon.

STRIKE SETTLED

NORTH ADAMS, Jan. 13.—An adjustment of the strike of the dofters and winders at the Waterhouse and Howard mills is expected by Monday. Sixty girls struck yesterday because of a cut in wages under the 54 hour law. There has been no disturbance at the plant.

If you want help at home or in your business, try The Sun "Want" column.

MANY PETITIONS FILED

Clerks of Both Branches of the Legislature Kept Busy

BOSTON, Jan. 13.—Bills, resolves, petitions and memorials, all seeking new or amended legislation are falling into the clerks' hands of both branches of the legislature like autumn leaves.

At noon today all previous records had been exceeded and there was every indication that when the Boulgates of new legislation were finally closed for the year at 5 p. m. there would be a ten per cent increase over last year. Among the measures filed today was the petition and bill of the New England Investment & Security Co. providing for the incorporation of a new company under the name of the Worcester, Springfield and Berkshire Street Railway company to take over all the trolley lines owned by the investment company west of Worcester. The New England Investment Co. is controlled by the New York, New Haven & Hartford railroad and the new bill grants that company the right to hold all the common stock of the new trolley company. The bill also provides for the construction of new lines of street railroads in the Berkshires.

DISASTROUS FIRE IN HUNTINGTON

HUNTINGTON, W. Va., Jan. 13.—Fire which started in Miner's department store at Logan, the county seat of Logan county, 70 miles south of here, early today, swept the whole business block and spread to the county courthouse which was destroyed. The loss is estimated at $250,000, only partly covered by insurance.

IN NEW YORK

THE COLD WAVE STILL HOLDS ON

NEW YORK, Jan. 13.—Cold weather continues to hold New York in its grasp. From five degrees above zero at midnight the mercury climbed steadily downward until at 6.30 a. m. it was three below. Then a rise set in and at 8 a. m. the temperature was 1 below with indications of a gradual rise throughout the day. Dry crackling cold with the absence of wind minimized the suffering of those forced outdoors, but the municipal lodging houses and charity organizations were jammed with the homeless and destitute.

Over in the New Jersey suburbs unofficial thermometers recorded early this morning a temperature as low as seven below and at Jersey City the official reading was four below at 7 a. m. Both the North and East rivers are jammed with ice which delayed to some extent but did not tie up ferry traffic.

Many persons suffering from exposure have been taken to the hospitals among them three firemen who were almost frozen to death in their ice-caked rubber coats while fighting a lumber yard fire in Brooklyn.

LIQUOR SPOTTERS

SAID TO HAVE ASKED FOR BRIBES

BOSTON, Jan. 13.—Charges of attempted extortion by two former Watch and Ward society detectives made very lively the arraignment in Ipswich, yesterday of Michael J. Lucy of the Hayes Tavern in Ipswich, on a charge of having liquor with the intent to sell. E. Mark Sullivan, assistant United States district attorney, who appeared for one of the witnesses summoned by the defence, declared in court that the "spotters" who had worked up the case against Lucy, had offered to withhold their evidence if the tavern-keeper would pay them $100. As the two chief witnesses for the prosecution failed to appear, Judge Charles A. Sayward continued the case until Jan. 20th.

The men on whose alleged evidence the prosecution based its case, were detectives named Davies and Knight, now employed by a Boston detective bureau. It is said they were discharged by the Watch and Ward society. The defence is endeavoring to find out who paid for the work of the men in Ipswich, for this purpose, had summoned into court Henry Brown and James Robinson, two of the prominent no-license voters of the town.

CARD OF THANKS

We desire to express our sincere thanks to our many relatives, friends and neighbors who during the illness and at the time of the death of our husband and brother-in-law, James J. Carmody, endeavored to comfort us by expressions of sympathy. We are also grateful to those who sent floral tributes to be placed on the grave of deceased. Especially are we grateful to his associates in Division 1, A. O. H., Lowell Aerie of Eagles, the Bartenders Union and Court Merrimack, F. of A. for the beautiful tributes sent and for the attendance of members at the funeral.

Mrs. James J. Carmody,
Ralph Collins.

BROKE WORLD'S RECORD

PAU, France, Jan. 13.—The French aviator Jules Vedrines beat the world's speed record today by covering a distance of 142 kilometers, 150 metres (about 88 1-8 miles) in one hour, in his monoplane at the aerodrome here.

NANTUCKET LIGHTSHIP

NEWPORT, R. I., Jan. 13.—The Nantucket lightship, which was blown from her station earlier in the week when her anchor chain parted, started back this morning from Vineyard Haven, according to a wireless despatch received in this city. She procured a new anchor and chain and a supply of provisions at Vineyard Haven. The sea was comparatively smooth today. While the temperature reached six below zero here early today there was little wind.

ONE-HALF BOTTLE OF THE GREAT KIDNEY REMEDY ACCOMPLISHES WONDERS

When I sent for a sample bottle of Swamp-Root, I was in great distress day and night. Before I received sample by mail, I went to our best doctor (and he is second to none in this vicinity) and told him how I felt. He put me up a bottle of medicine. I was about a week taking the medicine, but was no better than when I began. I then began your sample bottle, and before I got through with it, I felt a change. The scalding sensation did not bother only a few times in the middle of the day. I would not have believed such a small quantity would have done so much, but before it was gone I learned that our druggist kept Dr. Kilmer's Swamp-Root and so got a large bottle for one-dollar but actually worth our hundred dollars. I only took one large tablespoonful three times a day and before I had taken one-half bottle I was all right and have been since. Gratefully yours.

GEORGE S. CHAMPLIN.
Ashaway, R. I.

State of Rhode Island, }
County of Washington } ss.

Personally appeared Geo. S. Champlin, to me well known, and made oath that the foregoing statement by him subscribed is true.

E. B. ALLEN, Notary Public.

Letter to
Dr. Kilmer & Co.,
Binghamton, N. Y.

PROVE WHAT SWAMP-ROOT WILL DO FOR YOU.

Send to Dr. Kilmer & Co., Binghamton, N. Y., for a sample bottle. It will convince anyone. You will also receive a booklet of valuable information, telling all about the kidneys and bladder. When writing, be sure and mention The Lowell Sun. Regular fifty-cent and one-dollar size bottles for sale at all drug stores.

ALLAN LINE
BOSTON TO GLASGOW
One Class Cabin Service
(Termed Second Cabin)
Numidian, Feb. 1 | Sicilian, Feb. 22
Ionian, Feb. 15 | Sardian, Mar. 9
Second Cabin $45 up. Third class $30.25
Lowest rates and close connection to Scandinavia, Finland and the Continent.
DENIS MURPHY, 18 Appleton St.
FREDERIC B. LEEDS, 5 Bridge St.
H. & A. ALLAN, 90 State St., Boston.

BRIGHT, SEARS & CO.
WYMAN'S EXCHANGE
Bankers and Brokers
SECOND FLOOR

WE CARRY A COMPLETE LINE OF
Household Furnishings
AT LOWEST PRICES, AND ARE SOLE AGENTS IN LOWELL FOR THE CELEBRATED
Crescent Range
PETER DAVEY 134 MARKET STREET
Telephone Connection 79-2
Furniture Dealer Undertaker
Funeral Director

MR. I. L. SHOWEM TRIES TO FIND A HUSBAND FOR HIS SISTER-IN-LAW

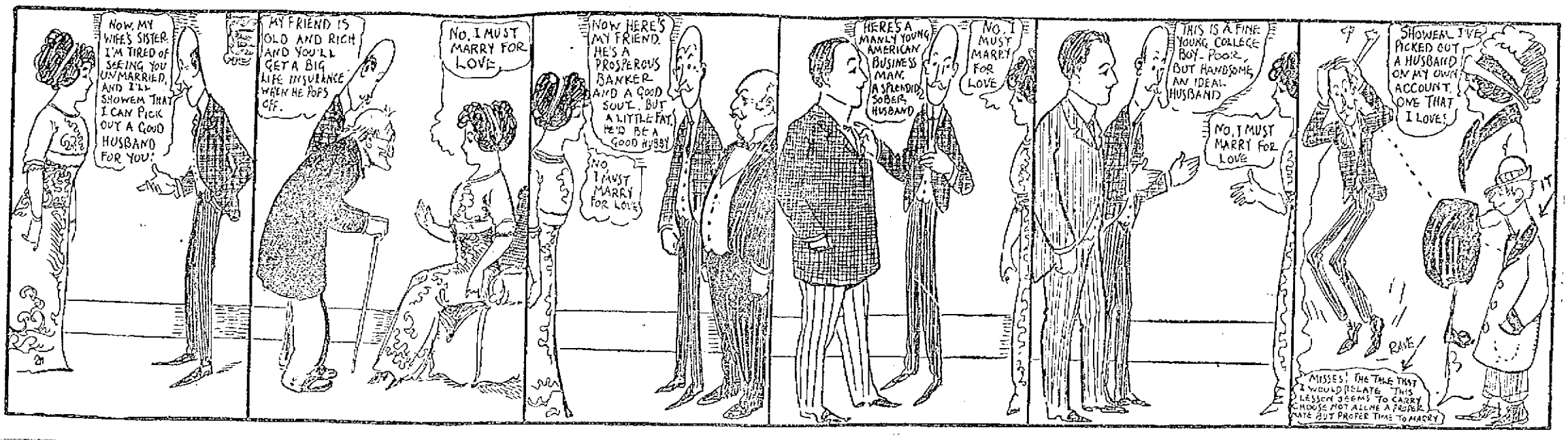

A GREAT SUCCESS

WRIGHT HUNTINGTON

Scored by Wright Huntington and Miss Oatman in "The Gamblers"

"The Gamblers" a new drama by Charles Klein, author of "The Lion and the Mouse," appeared last night at the Opera House. Dealing with a clash between law and finance, with an undercurrent of love, it is an unusually strong show. From beginning to end, the performance engaged the interest of the large audience with an intensity that seldom has been equalled in the history of this well known play house. To Lowell people the show has, moreover, an added interest, for in it one player who at different periods has delighted matinee audiences in this city, Wright Huntington, has a leading part.

The plot hinges about the efforts of Attorney James Darwin, a government counsel, to indict Wilbur Emerson, a reckless but warm-hearted financier, his father, John Emerson, a retired banker, and his partners, Frederick Tocker, Giles Raymond and George Cowper, for misuse of banking funds. In these efforts Darwin, who is a man coveteous for fame and a lawyer eager for success, induces Cowper, by promising immunity, to turn over to him certain incriminating documents which will convict the financiers. These papers fall into the hands of Darwin's wife, who, when a girl, loved Wilbur Emerson. The young financier, knowing how important the documents were to his safety, visits the Darwin home late at night and, after trying to recover them and being discovered by Mrs. Darwin, begs her to give them to him. She, an old friend of the Emerson family, realizing the consequences of her giving the documents to Emerson or giving them to her husband, is torn with distracting emotions. Will she be loyal to a husband whom she does not love or will she save her life long friends from disgrace? The husband, however, is the unwitting means of deciding for her. He, suddenly appearing with detectives while his wife and Emerson are together, accuses her of undue intimacy with her old sweetheart. Indignant at his unjust suspicions, which are to her the last straw, she gives the documents to Emerson, but gives them too late.

The financier, after a talk with his partners and a "cutting" of a pack of cards has chosen to assume all responsibility. To him this means a short prison sentence, to Darwin, the divorce of his wife, but, more important to him, the winning of his case, and to Mrs. Darwin, freedom and hopes for a happy future as the wife of Emerson, as she promised to wait his return from prison. This was the windup of the drama.

Two lines of action running through the play—the endeavors of Emerson to keep his father and partners out of prison, and the marital differences which exist between Mr. and Mrs. Darwin. In the role of an ambitious attorney, Willis Granger, exhibited the art of the clever cross examiner. His portrayal of a lawyer possessed of an inflexible determination, a domineering disposition, a cutting sarcasm and a greed for fame, ready to corrupt the innocent to punish the guilty, especially Emerson, was admirable. Many were his opportunities to give expression to these different personal qualities, yet not once did he fail in their proper conception of the character, which in several instances, notably a scene in the second act in which he accuses his wife of unfaithfulness, held the audience spellbound with the intensity of his dramatic power.

Wright Huntington did an admirable piece of work in his interpretation of Emerson, the young financier. Requiring a wide range of action and expression, his role was one that in the hands of a less finished performer, might easily be over-acted, but Mr. Huntington, who during the past few seasons has shown remarkable improvement, gave as fine an interpretation of the part as it was possible to give.

As Mrs. Darwin, Marta Oatman showed herself well fitted to play the part of a wife who realizes too late that her marriage has been a mistake and her life one of unhappiness. Her work in the second act, during the scene when Darwin subjects her to as bitter a cross examination as he would a criminal on the witness stand, was excellent for it gave her many opportunities to display her unusual powers of emotional expression. Her pleading guilty to his charges when she was not guilty and her final repudiation of her husband in a burst of righteous indignation was one of the strongest of the many thrilling climaxes of the play.

Tom Callahan, as Tocker, showed great ability in relieving the intensity of many situations by his humorous remarks, while William Lambert and Henry Douglas showed themselves in the same class of finished actors as were the other members of the company. Lambert as the repentant traitor who sold out his associates was a spectacle of the most abject kind, standing in striking contrast with the brave, daring, dashing, self-sacrificing Wilbur Emerson.

"The Gamblers," will be presented at the Opera House this afternoon and this evening. The cast follows:

Wilbur Emerson . . Wright Huntington
John Emerson .....John Pearley
James Darwin .....Willis Granger
George Cowper .....William Lambert
Giles Raymond .....Henry Douglas
Frederick Tocker .....Tom Callahan
Thomas .....J. H. Huntley
Hicks .....E. J. Norris
Bradley .....J. T. Lee
Mr. Pickering .....Harry Henshaw
Mr. Roberts .....Robert Hilliard
Catherine Darwin .....Marta Oatman
Isabel Emerson .....Louise Gerard
Jane .....Maude Fox
Mrs. Pickering .....Margaret Hanting
Mrs. Roberts .....Alice Knowles

Manager Ward was congratulated upon the high character of the production and the very large and representative audience.

PAUL MARCEL COMPANY.

On Tuesday and Wednesday, Jan. 16-17, with matinee on Wednesday, the great French company known as the Paul Marcel company of French artists, will come to the Opera House for the engagement of two nights and a matinee. This attraction has been playing in Montreal and Quebec ever since arriving in America 16 weeks ago, presenting the best French plays. During the Lowell engagement they will present "La Maitresse de Piano" on Tuesday night, "Le Maitre de Forges" at the matinee, and on Wednesday night the latest Paris sensation, "Monsieur le Directeur" will be the play. The press of Montreal and Quebec was enthusiastic in praise of this company. Madame Y. d'Horsy was compared with Sarah Bernhardt. Offering "Monsieur le Directeur," this organization has the distinction of having the originator of this famous part, he having played it over 400 times in Paris. It is desired to call the attention of the French people of Lowell to this great troupe of artists. Seats on sale at the box office of the Opera House.

KEITH'S LOWELL THEATRE

A program radically different in many respects from any of its predecessors will be offered at Keith's next week headed by Sig. De Dio, the noted Brazilian animal trainer who presents his circus vaudeville circus. The actors consist of a trained mule, pony, monkeys and dogs, all performing together and the act itself is beyond compare with any ordinary animal act now on the stage. Willard's Temple of Music is something entirely new in the musical line. It includes seven performers on various instruments and is classic in nature. Most of the aerial comedy acts in vaudeville are done exclusively by male performers but Zeno, Jordan and Zeno include a woman whose particular contribution to the act is of a most daring yet graceful nature. Josephine Isleib and company will appear in a singing act of a most novel and delightful nature. Miss Isleib was formerly with the Boston English opera company and possesses a soprano voice of great range and purity of tone. She appeared here recently at a Sunday concert and made a pronounced hit. The act combines operatic and popular music. The Kemps are a pair of colored performers who stand at the head of their class. They can sing, dance and hand out witticisms in rapid manner. Eddie Heron, the original "Bi Holler" of "Way Down East" presents a funny sketch entitled "Billy Pinkerton's First Case," in which he is supported by Madge Douglas and a competent company. Mel Eastman is the noted matinee comedian with a lot of good and refined comedy. The Stanleys are the kings of the shadow world. An exceptionally strong bill will be offered at tomorrow's concerts. Manager Stevens made a ten-strike in New York this week when he booked the Irish singers who have just landed in this country for the week of February 22. These singers, seven in number, sing the old songs of Erin and step the good old Irish dances and are creating a furore in this country.

MERRIMACK SQUARE THEATRE

Not in many weeks has such a strong bill been engaged as that which is scheduled to open its series at the Merrimack Square theatre Monday afternoon next. The big feature is Le Kamic's Japs, equilibrists and musical artists of world-wide reputation. This troup, four in number, has traveled all over this and foreign countries and has enjoyed unusual success in all sections. They introduce some new and novel bits of entertainment that has never before been seen on a local stage. Manning and Doyle are dancers and character change artists who have few superiors and Dickson and Floyd are excellent entertainers. Burke's Musical Dogs are something new in vaudeville and should add to the general pleasure which the bill will give. Billie and Effie Hall are the kind that handle themselves in a manner that's pleasing to everyone. Their offering is high-class and sure of receiving favorable recognition. The return engagement of that wonderful photo-play which depicts scenes and situations developed during the Civil war, entitled "The Battle," will be learned with pleasure by many. This picture is given with all of the effects that make it the most realistic life portrayal ever shown here.

Special announcement is made by the management of the return of Our Stock Company for the week of Jan. 29. During its tour of the Scenic circuit during the past three weeks the members of this company have met with uncommon success in all the cities where they have appeared. Their offering has been Edward T. Payne's favorite playlet, "What Money Can't Buy." Their repertoire for the month of February and March will include some of the newest and best productions by recognized short-story writers of the country. The staging of the pieces will be looked after with the same care as formerly.

On Sunday afternoon and evening the following artists are billed to present a series of refined acts: De Costa Brothers, musicians of ability, Miss Alice Bagley, Blampkin and Berry, Curtis and Joslyn, Evans and White and others. Selections from one of the popular operas will be played by the Merrimack Square Theatre concert orchestra Friday night.

HATHAWAY THEATRE

An extraordinary attraction will be offered at the Hathaway theatre next week when the Browne-Herton stock company will present with all the detail of the original production Charles Klein's great dramatic success, "The Daughters of Men," one of the most talked of plays of the past few years, and by the author of "The Lion and the Mouse;" "The Third Degree" and "The Gamblers," the last named having been presented here today. The fact that this play was from the pen of Charles Klein, one of America's foremost playwights is sufficient guarantee as to its merits as a dramatic production. It vies with any of the other Klein plays in human interest, and has been a grand success wherever it has been produced. This is the first time that "The Daughters of Men" has been presented here by a stock company. It demands a high royalty on account of its unusual strength and popularity. It requires a particularly strong cast and a wealth of stage detail and in its preparation Manager Chamberlain Brown has spared no expense on the arrangements and assures the public that an elaborate presentation of the great play will be given. Unusual care has been exercised in the assignments of the different parts while extra rehearsals have been held. A smooth performance is assured. Seats are now on sale and may be ordered in advance by telephone, 811.

THEATRE VOYONS

The program arranged for tomorrow at the Theatre Voyons is one of the best in weeks, every picture being new to Lowell and the very best procurable. The musical selections are the cleverest and most taking ever heard in Lowell and every number is approved by the state police. On Monday the program will include "The Prosecuting Attorney" a romance of the courts, "Kissing Pills" and "General Daft," two fine comedies and "The Blacksmith" one of the best pictures of country of the month. The musical numbers will include a duet by James and Lillian Bale and several solos.

CURE YOUR RHEUMATISM

JESSE A. CASE

I am the man who conquers Rheumatism

This photograph shows me as I am today, over 50 years of age, in perfect bodily physical condition. ABSOLUTELY FREE FROM RHEUMATISM. I wish it were possible to picture my condition 7 years ago. For over 20 years I suffered with Rheumatism, and **for more than half that time I could not pen a letter.** See my hands as they are today—do you want more proof of what my Rheumatic Specific does? If so, write at once for my FREE book on "Rheumatism—Its Cause and Cure." Don't send a stamp—It's ABSOLUTELY FREE.

JESSE A. CASE
Dept. 133, Brockton, Mass.

The most wonderful book ever written—the most wonderful medicine ever compounded.

I shall be in Lowell, Tuesday, January 16, at 78 Chelmsford St., from 11 a. m. to 7 p. m., and would be pleased to meet anyone having rheumatism.

JONES WINS AGAIN

Was "Frozen Out" by Gould and Associates

NEW YORK, Jan. 13.—John S. Jones, after a trial before Supreme Court Justice Cohalan and a jury, for the third time recovered yesterday a verdict against George J. Gould, Joseph Ramsay, Jr., formerly president of the Wabash Railroad and W. S. Guy.

He sued for $607,755, which includes interest, for options obtained by him on coal lands in Western Ohio. He claimed he turned over these options to the Little Kanawha Syndicate, of which the defendants were managers. He charges that he was "frozen out."

Jones obtained his first verdict nearly four years ago, but his judgment was reversed by the Appellate Division and his complaint dismissed. An appeal to the court of appeals resulted in a reversal of the ruling of the appellate division and an order for a new trial. The same procedure was carried out on the second trial.

The Little Kanawha Syndicate was organized to develop the coal lands which were the subject of the suit and to extend a spur of the Wabash railroad, controlled by George J. Gould, in the territory acquired.

On cross-examination by Ex-State Senator Brackett, counsel for Jones, Mr. Gould testified that he had contributed $3,000,000 to the syndicate, which took over options to the amount of $500,000.

"Now, Mr. Gould, tell me," demanded Mr. Brackett, "were no accounts kept of the managers' proceedings with reference to the distribution of something like $3,000,000?"

Mr. Gould said he could not recall who kept the record.

"Your entire life," persisted Mr. Brackett, "has been spent in handling vast interests, comparatively vast—not quite so vast comparing you with our brother, John D., of course, but comparing you with the rest of us, I mean—and I assume that a little thing like the $3,000,000 Kanawha syndicate did not take up much of your time, did it?"

This question elicited a broad smile from the witness.

"An emissary from a purchasing company once came to my office on business connected with the syndicate," said Mr. Gould, "and I referred him to Mr. Ramsay."

"Up my way," commented the ex-senator, "we folks in the country usually open our doors to visitors and entertain them."

"Well, senator, it's different down here. You see we are somewhat polished down here," Mr. Gould retorted, whereat Justice Cohalan, the lawyers and the jury laughed and Mr. Gould was excused.

Justice Cohalan charged the jury, which reached a verdict after an hour and a half's consultation.

SACRED CONCERT

TO BE GIVEN IN ST. LOUIS' SCHOOL HALL

The program as arranged for the grand sacred concert to be given tomorrow night at St. Louis' school hall under the auspices of Cercle St. Louis is as follows:

Overture, "Raymond" d'A. Thomas, Lavigueur's orchestra, "Habanera" de l'Opera "Carmen," G. Hiet, Miss F. Tessier, Nashua; Violin solo, selected, Alfred Turgeon; Fantaisies Canadiennes, Mr. C. Dugnay, Ottawa; Trombone solo, selected, Mr. Claude Speary, Boston; Chorus selection, St. Louis choir; Selections, Prof. Howey's mandolin, guitar and banjo orchestra; Cornet solo, selected, Victor Beaudry, Salem Cadet band; "Amour Italien," Miss Antoinette Legault; "Tannhauser," Wagner, Lavigueur's double quartet; "Il est Bon, Il est Doux," de l'Opera "Herodiade," Masseuet, Miss Nativa Mandeville, Providence, R. I.; Xylophone solo, selected, Mr. A. Peplu; "Fantaisie Americaine," Ladies' orchestra; Mr. J. O. de Bondy of Lynn, accompanist.

CARD OF THANKS

We, the undersigned, take this means of expressing our sincere thanks to our many relatives, neighbors and friends who by their many acts of kindness, words of sympathy and beautiful floral offerings, helped to lighten the burden of sorrow during the sickness and death of our beloved wife and mother.

To each and all we are specially grateful and will ever remember their kindness.

Signed
Sidney Brooks,
Mary H. Brooks,
Mrs. Emma Enright,
John H. Brooks.

THE DIAMOND SOCIAL CLUB BEGS to announce that the free drawing to be held in connection with their dance will not take place. The management has been instructed by the police that the drawing would be unlawful; hence the free drawing tickets are cancelled and the persons who received money for same will please return it. 350 free tickets will be issued to ladies. Come and have a good time. Tuesday Evening, Jan. 16, at Associate Hall. Gilmore's Orchestra. Tickets 25c.

ONE MAN DROWNED

Steamer Belfast Ran Down Barge Outside of Boston Harbor

BOSTON, Jan. 13.—One man was drowned early today when the steamer Belfast of the Eastern S. S. Co. ran down the barge Wayne just outside of Boston harbor. Two minutes after the collision the Wayne had disappeared beneath the waters and the Belfast returned to her dock in a leaking condition. The man drowned was Gustav Nelson, a Norwegian deckhand. The accident was due to thick vapor caused by the cold, the barge being at anchor, just inside of Deer Island light. The Belfast should have left last evening but was delayed for part of her cargo, so that it was nearly 1 a. m. before she sailed.

She was running down the harbor under slow speed because of the mist when the barge suddenly loomed up directly ahead.

The Belfast is a turbiner and it takes a minute or two to reverse her engines so that she rammed the barge and keeled her over so that she soon filled and sank.

Her skipper and engineer managed to climb on board the steamer but one of the deckhands was caught in the cabin and went down with the vessel. The Belfast sent a wireless dispatch about the accident and reached her dock a couple of hours before daylight. She is not seriously injured.

The Wayne was owned by the Susquehanna Coal Co. and hailed from Perth Amboy, N. J. She registered 761 tons net and was built at Bath, Me., in 1895.

ST. PATRICK'S DAY

No Parade is Probable This Year

The annual St. Patrick's day convention will be held in Hibernian hall tomorrow afternoon. The meeting will be called at 2.30 o'clock. James J. Gallagher, chairman of the 1911 convention, will call the convention to order. A committee on credentials will be appointed, after which the convention will organize. Officers will then be chosen and they will immediately take office.

All the Catholic societies of the city will be represented at the session. While nothing definite could be learned from the delegates it seems certain that no parade or elaborate celebration will be held this year. Some delegates are in favor of holding a banquet on the eve of St. Patrick's day and this recommendation will undoubtedly be considered. Others, however, say that no formal celebration will be held by the organizations, but that several of the societies will hold individual exercises in their respective halls.

PARISH REUNION

ANNUAL EVENT OF ST. PETER'S TO BE HELD IN FEBRUARY

The annual reunion of St. Peter's parish will be held in Associate hall on Tuesday evening, February 13. Several committees are working on the arrangements and an elaborate affair is anticipated. John J. McDonough was chosen general manager for the affair. George F. Kirby will act as floor director, while Alderman James E. Donnelly will be chairman of the reception committee.

POLICE COURT

WARNING ISSUED AGAINST DRINK IN COLD WEATHER

The police court session this morning was very brief and the court room was almost deserted, this being due probably to the intense cold weather prevailing for the past few days. Judge Hadley occupied the bench and he transacted his business in just six minutes. He took advantage to warn those who make use of intoxicating liquor, especially in this cold weather that it is no protection against cold and if a man falls down he will freeze to death. He also related a story about a man whom he saved from death several years ago. He found the man on a sleigh in Middlesex Village, frozen almost to death. The judge said this party who was a member of a reputable family, was found in the nick of time, for if it had been 20 minutes later, he would surely have been dead.

There were six drunks in the dock this morning, four of whom were fined $2 each, while the two others, John Shea and David Welch, were both sentenced to the state farm.

AT ST. PETER'S

Arrangements Complete for Union Service

All arrangements were completed last evening by the committee on arrangements for the quarterly communion of St. Peter's Holy Name society and from present indications there will be a record attendance. Secretary Bernard D. Ward stated last evening that the returns from the double post cards issued by him, were such as to insure a fine turnout at the mass tomorrow morning and later at the breakfast.

For the union service to be held at St. Peter's, referred to at length in last evening's Sun, there will be a monster crowd in the great edifice, for enthusiasm runs high in the various parish societies. The musical program will be a feature of the service, for the two splendid choirs will render especial music. The service will open at 7 o'clock and the hour for the societies to meet in their respective halls will be announced in the churches tomorrow. The arrangements are in charge of Rev. John F. Burns, the zealous spiritual director of St. Peter's society, who looks forward to a most successful observance of the patronal feast of the society. Rev. James J. Cuttick, the preacher of the occasion, is widely known as a great pulpit orator.

TO LET

All sufferers from piles, old sores and all skin diseases know that **ST. THOMAS' SALVE** has no equal. Try it. All leading druggists, **35c.**

B. F. KEITH'S THEATRE

WEEK JANUARY 15

READ THIS OVER—A GREAT BILL

De Dio's Circus — PONY, DONKEY, MONKEYS AND DOGS

Willard's Temple of Music — THE GREATEST MUSICAL ACT BEFORE THE PUBLIC

Zeno, Jordan and Zeno — A BIG FEATURE—COMEDY AERIAL ACT

Josephine Isleib & Co. — SINGERS WHO CAN SING

THE KEMP ENTERTAINERS — IN MATRIMONIAL BLISS

Eddie Heron & Madge Douglas — PRESENT PINKERTON'S FIRST CASE

The Stanleys — IN SHADOW LAND

Mel Eastman — AN ORIGINAL COMEDIAN

—AND NO CHANGE IN PRICE—

THE LOWELL SUN

JOHN H. HARRINGTON, Proprietor

SUN BUILDING, MERRIMACK SQUARE, LOWELL, MASS.

Member of the Associated Press

THREE DOLLARS PER YEAR. TWENTY-FIVE CENTS PER MONTH

The sworn daily average circulation of The Lowell Sun for the year 1911 was

15,442

Sworn to by John H. Harrington, proprietor, Martin H. Reidy, business manager, and Alfred Pilotte, pressman, of The Sun, before me, January 1, 1912. J. JOSEPH HENNESSY, Notary Public.

It did delight Andrew Carnegie to get the upper hand of Rockefeller in a deal that laid the foundation of the steel trust. If it should be proven, as it probably will, that the steel trust has been doing business in violation of law, it might disturb Mr. Carnegie somewhat; but nothing will result that would cause him to regret his victory over Rockefeller or to disgorge his immense wealth secured by paying low wages and at the same time doing business in a manner forbidden by law.

COLLECTING BACK TAXES

Commissioner Donnelly issues an appeal to all delinquent taxpayers to come in and settle. It is right that those who can pay but who have been evading the collector should be compelled to pay. There are, of course, men who cannot pay and cannot be compelled to pay for the same reason that it is impossible to extract blood from a stone. But so far as the outstanding tax bills are collectable they should be collected, and then the amounts that are uncollectable should be abated and wiped out so as not to stand on the books as assets of a tangible nature. Among the worst features of the old regime was the holding a large accumulation of old tax bills on the books and carrying the total forward from year to year and even borrowing money in anticipation of this amount being collected. That fatuous policy cannot be followed in the future for the new city council must find out what bills are collectable and what not. The former must be collected, the latter cancelled as bad debts with the admonition to avoid all such as much as possible in the future. The man who is called upon to pay only a poll tax and refuses to pay seems to have but little of the qualities that go to make good citizens.

THE GREAT WHITE WAY

Again we find an agitation started for a "Great White Way" which contemplates a double wall of expensive lights along some of our principal streets, say Merrimack, Central and Middlesex, so as to make the night much brighter than the day.

The idea of the "White Way" is a rod borrowed from some cities in which it has been adopted, cities that can well afford the expense and whose public needs in other directions are not nearly so urgent as our own.

Because a few cities have torn up their streets and sidewalks to lay the pipes or wires for special street illumination, **is that any reason why we should do the same, whether we need the lights or not or whether we can pay the expense or not? Before we indulge a luxury of such doubtful utility as the "Great White Way" we must meet our most urgent public necessities.** The present city government, we believe, was chosen for the special purpose of giving us a good business administration, and one of the first principles of such a policy would be, as we suggest, to meet all public necessities first, then the lesser demands, and to avoid all such unnecessary and extravagant outlays as this "White Way" would entail.

What are the greatest public necessities of our city today?

They are very numerous, but the more important include **a contagious disease hospital, tuberculosis hospital, a public hall, municipal market, public bath system, new school buildings, more smooth paving, more public parks and playgrounds.**

Would anybody presume to include this "White Way" proposition among our public needs? Certainly not, if the city's interests are considered. It is but a scheme for fleecing alike the merchants and the taxpayers and to give some ambitious politicians a little more cheap notoriety.

Our business streets are already well lighted, not alone by the ordinary street lights but by the window lights which illumine the streets even when the stores are closed. If any addition is to be made to our expenditures for street lights, let it be on the streets that are at present poorly lighted and on which it is dangerous for women to walk alone at night.

The proposition to ask the merchants to pay the cost of installation at from $2.60 to $3 a foot front is based upon the foolish assumption that **the merchants can readily pay every demand that comes along.** The permanent maintenance of the "Great White Way" would fall upon "the city" and of course **the merchants in common with other taxpayers or even to a greater extent would have to pay their share.**

The scheme seems to be one that would be unjust to the merchants and unjust to the taxpayers who reside on poorly lighted streets. Whether gas or electricity were to be used, the sidewalks and in many cases the streets also would have to be torn up. We paid too dearly for the smooth paving now laid upon these streets to countenance any proposition to tear them up.

Our streets have too many poles now, and we do not want sidewalks already too narrow to be crowded with a row of poles along the curbing or perhaps inside the curbing. These poles moreover would be an eyesore and an obstruction in the daytime.

It might be well for the municipal board to give some attention to the outlying streets before favoring any scheme for unnecessary expenditures on the business thoroughfares. Many of these have been in need of macadam or some other kind of paving and must receive early attention. **It is important also that the great highways of travel leading through our city be kept in first class condition and well lighted, not only for our own citizens but as an inducement to strangers to visit our city.**

The sensible men in the municipal council should give the quietus to any extravagant scheme of this kind projected solely as **a species of political advertising by notoriety-seeking politicians,** who, while claiming to be the friends of the people, are ever ready to foist undertakings of this kind to add to present financial burdens while bringing little or no real benefit to anybody.

We hear no complaints against our present street lighting system, and when it proves deficient **it can be improved without the needless and useless extravagance of a "Great White Way."**

The city government recently retired and which was accounted extravagant, had sufficient regard for the interests of the city to turn down this project of the "Great White Way" with all its possibilities of graft. If the former government refused to touch the scheme, surely the present which has been elected to carry out an economic policy will have nothing to do with it. The cost of installation is set down at from $40,000 to $50,000, but it might be much more, and the maintenance would be a perpetual draft on the city for an economic government with heavy financial burdens to meet could tolerate.

THE UNFIT MOTHER

SEEN AND HEARD

Pain and pleasure follow wrong and right, as light and darkness follow day and night.

It is hard to live with the man who thinks he can turn the world upside down before breakfast.

Every bad habit into which a man falls makes him lack just that much of being a perfect gentleman.

Go out and see whether the hills are there yet, before you conclude that the word if God has failed.

The young man who is willing to go through life sawing on the second fiddle will never lead the band.

The sounding brass and tinkling cymbal business is sometimes carried on quite energetically in the pulpit.

It wasn't so much what the good Samaritan did as what it cost him to do it, that keeps his memory green.

Love lives to give, and gives to live and where there is no sacrifice there is no love.

We would all get more out of what we have if we would be more thankful for it.

Many a man of great gifts brings little to pass because he spreads himself too much.

"Save your tax bills boys, if the present regime of bookkeeping is to be retained at city hall, said a local druggist yesterday after a constable had presented him an unpaid tax bill dated 1906. The druggist at first refused to pay but when a warrant for his arrest was showed, he dug into his wallet. He protested saying he had paid the bill in 1906 and as an evidence produced the 1911 bill, but this was no proof for the constable who insisted on seeing the 1906 receipt, which unfortunately for the druggist, had been cast away long ago. The bill amounted to $4.10. A few minutes later while the constable was enjoying a smoke in the store, a merchant walked in, and he in turn was approached with an unpaid tax bill for the year 1905. He also claimed the bill had been paid but as in the previous case he could not produce the receipt and he was assessed $4.15. The two men will hereafter preserve their tax receipts as carefully as they would the same amount in greenbacks. These two men are inquiring whether any collector has failed to turn in the total amount of his receipts to the city treasurer.

Knights of the grip will appreciate this yarn, which is told of one of their number. He had been summoned as a witness in a case at court, his employers having sued a delinquent customer, and the lawyer for the defense was cross-examining him.

"You travel for Hoogue & Croogue, do you?" asked the attorney.

"Yes, sir."

"How long have you been doing it?"

"About ten years."

"Been traveling all that time, have you?"

"Well, no, sir," replied the witness, making a hasty mental calculation. "Not actually traveling; I have put in about four years of that time waiting at railway stations, junctions and watering tanks for trains."

It is a relief to hear a story with a moral that even the humblest intellect may grasp without difficulty. Prof. John Spencer Bassett is recustomed to illustrate his lectures at Smith college with incidents in American history. On one occasion he repeated a story of Stephen A. Douglas.

Once when Douglas was sitting sound asleep in the corridor of the capitol, Miss Adele Cutts, a Washington belle, passed by.

She was struck with the intellectual face of the sleeper, whom she did not know, and was sorry for his discomfort. Stooping, she laid her handkerchief over his face to protect it from the flies. On awakening, Douglas found the handkerchief, sought the owner, and eventually married her.

There was a pause, and then the professor added:

"Young ladies, the moral of this story is, have your pocket handkerchiefs marked."

A CHANGE OF HEART

O, everything is bright and gay,
The world outside looks good,
And nothing is but what is right when once it's understood.
Our friends are true beyond a doubt, with joy the world's ablaze.
There's no such thing as sadness, now, for Pa has had a raise.

Time was, and not so long ago, he muttered as he went,
And he declared the world was but a place of discontent.
The rich he said oppressed the poor in forty different ways.
But things look very rosy now, for Pa has had a raise.

Pa used to say to Ma it was no use to try to win,
The game was for the favored few, and he could not get in,
But now he says the man of worth is bound to draw the prize
And merit always brings success, for Pa has had a raise.

Pa's head is high up in the air, and thrown out is his chest,
He says that recognition comes to him who does his best;
"Perform your duties cheerfully, my boy," he says, "it pays.
Do not despise your humble task, and you will get a raise."

Last week I heard Pa telling Ma his boss he couldn't see,
He said he didn't know enough to run a tenement;
But now he is the greatest man of all these modern days,
The wisest boss that ever lived, for Pa has had a raise.

—Edgar P. Guest.

PEOPLE OF NOTE

The Unitarian church of the Messiah in New York city, of which the venerable Robert Collyer and Rev. John Haynes Holmes are ministers, is to have ten historical stained glass windows illustrating "the battle against the church and state for human freedom." The subjects selected are: "Moses before Pharaoh," "Elijah before Ahab," Socrates before the Athenians," "Christ before Pilate," "Savonarola before Lorenzo di Medici," "Martin Luther before Charles V," "John Knox before Mary Stuart," "Latimer and Ridley at Smithfield," "John Wesley preaching to the English miners," "Theodore Parker in the pulpit of Boston Music hall."

Arnold F. Hills, president of the greatest London shipbuilding firm, now in straits because no battleship contract has been awarded it for several years, is an invalid. He does all his work while lying on a couch, which is carried in a motor car to his office or wherever he wishes to go. He is a man of great beauty, in spite of his baldness, and his brilliant eyes and keen mind are long remembered by all who meet him.

Thomas A. Edison declares that he will soon put on the market concrete furniture. The inventor already has made a re-enforced concrete cabinet for the phonograph and pieces of furniture made in the new style are on their way to Chicago and back to show what they can stand in the way of resisting handling by freight men. At present the weight of the concrete furniture is about 33 1-3 per cent. greater than wood, but Edison expects to reduce the excess to 25 per cent. The concrete surface can be stained, Edison claims, so as to look like any kind of wood desired. "I am going to have concrete furniture on the market," said the inventor. "That will make it possible for the laboring man to put furniture in his home more artistic and more durable than is now to be found in the most palatial residence in Paris or along the Rhine. If a newlywed, say, now started out with $450 worth of furniture on the instalment plan, I feel confident that we can give him more artistic and more durable furniture for $200. I'll also be able to put out a whole bedroom set for $5 or $6.

A new relief in bronze to the memory of the late Major General H. C. Corbin, U. S. A., will be unveiled in Corbin Hall, Governors Island, New York harbor, on the 16th.

L. K. Salsbury, president of the Mississippi Delta Planting company, Memphis, Tenn., which employs thousands of negroes in connection with its operations in the Mississippi Delta, is to deliver one of the principal addresses at the Tuskegee Negro conference, to be held at Tuskegee, Alabama, January 17th and 18th. The conference for farmers will be followed the second day by the workers' conference, that is to say, a conference of teachers and others who are engaged in some definite form of work for the improvement of the masses of the negro people. Bishop Robert Strange, of the Episcopal church, Wilmington, N. C., has consented to preach the commencement sermon at Tuskegee institute. Bishop Strange has a message for the young colored men of the south, and regards Tuskegee institute, he says, as the best place to give it.

Professor Floyd B. Jenks of the Massachusetts Agricultural college, assistant professor of agricultural education, has resigned to accept a position with the government. He will be connected with the bureau of education and the greater part of his work will have to do with the agricultural colleges of the country and their relation to the secondary schools that take up the teaching of agriculture. Professor Jenks went to M. A. C. during the summer of 1908 from the Goshen High school as an assistant in agricultural education. He was immediately put in charge of the co-operative work which President Butterfield of the college was planning to carry on in connection with the North Adams State Normal school. As a result of his work in North Adams he has developed the study of elementary agriculture in connection with school garden work of the practice schools connected with the Normal school. In all of these practice schools, not only gardening, which included vegetables and flowers, but also decorative work in the way of shrubbery and formal garden plots were developed in connection with the school grounds. During his connection with these schools he also gave instruction in high school agriculture in the summer schools which have been held at the Massachusetts Agricultural college. During the winter months, much of his time was devoted to lectures before educational societies and other organizations of a rural character, such as granges, farmers' clubs and village improvement associations.

News has reached London of the death of Otojiro Kawakami, father of the new school of Japanese dramatic art. Mr. Kawakami and his wife, Mme. Sada Yacco, visited England about twelve years ago, giving with some pupils of the modern school who were traveling with them a series of Japanese performances at the Coronet theatre. At that date neither of them was very famous at home. Kawakami was known as an actor who wished to reform the native theatre, and Sada Yacco's fame was simply that of a popular singing girl. London awakened to their abilities only a few days before their brief season closed, and Paris acclaimed them as theatrical stars of the first magnitude. On their return to Japan they at once leaped into popular favor. Some of Mr. and Mrs. Kawakami's experiments, despite their great courage, bade fair to turn this new-found popularity into ridicule, but they persevered doggedly in their uphill task. Their enthusiasm had its reward in due course. Thinking people began to look upon the drama as one of the arts, and grudgingly to recognize actors not merely as artists, but as respectable members of society. The late Prince Ito did much to raise the drama from the despised position it had hitherto occupied, and the present premier, Marquess Saionji, helped to raise the status of the actor by receiving him at his own home—an unheard of condescension in an official and a person of the shizoku class before his time.

The Choice Of a Husband

is too important a matter for a woman to be handicapped by weakness, bad blood or foul breath. Avoid these failings by taking Dr. King's Life Pills. New strength, fine complexion, pure breath, cheerful spirits—things that win men follow their use. Easy, safe, sure. 25c. A. W. Dows & Co.

BIG BARGAINS

TRUNKS, BAGS and SUIT CASES

AT DEVINE'S

124 MERRIMACK STREET

Repairing, etc. Telephone 2100.

Carroll Bros.

Plumbers, Steam Fitters and Sheet Metal Workers.

35 Middle St Telephone 1650

MONUMENTS AND MEMORIALS

of all descriptions in granite, marble and bronze. Our manufacturing plant has the most modern power equipment and every labor saving device.

GUMB BROS.

Cor. Gorham and Anderson Sts.

Near Edson Cemetery

Telephone 1617.

Chin Lee & Co

Chinese and American Restaurant

Dining rooms reserved for ladies or private parties. This restaurant is open from 11.30 a. m. to 1 a. m. including Sundays. 117 Merrimack st., near John st. Telephone 1322.

DR. EDWARDS'

DANDELION

TABLETS AND PILLS

A Miracle as a Blood Purifier

Say thousands who have used them. A positive cure for Rheumatism, Constipation and Foul breath. Best remedy for Liver, Kidney and Stomach. Eliminates all poisons from the system without griping. Purely vegetable and guaranteed under Pure Food and Drug Law. Free samples on request to SCHENCK CHEMICAL CO., 51 Franklin street, New York. 25 cents a box at

HALE & VON CO., 97-99 Merrimack street, Lowell, Mass.

Putnam & Son Co.

166 CENTRAL STREET.

Men's Fine Lined Gloves

Imported From the MARK CROSS London Stores.

Fine Reindeer Lined Gloves—Mark Cross English goods $2.50

Fine Cape Gloves—fur lined—Mark Cross English goods $3.00

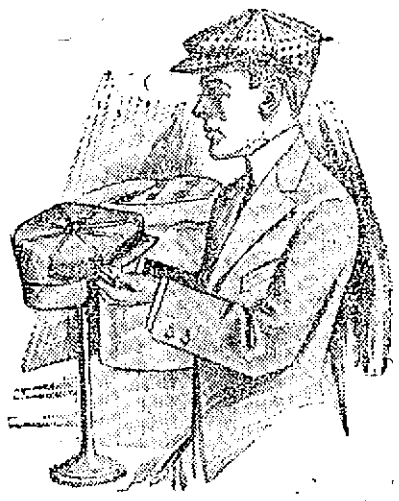

Men's Brand New Caps

The "Graham White" handsome Scotch fabrics—made with inside fur band—will keep your ears from chilling—regular price $1.00, these for 59c

10 Dozen New Fancy Mixed Caps—inside fur bands, regular price 50c, for 39c

5 Dozen Hockey Caps—some call them "stocking" caps, regular price 50c, for 29c

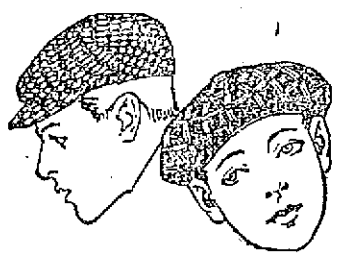

WARM CAPS FOR BOYS

Skating Caps—Toques, an entire new stock, now priced 29c, 50c, $1

Double Band Caps—Inside fur bands, were 50c, all now 39c

All the Fine Astrachan, Chinchilla and Fur Caps, sold for $1, now 69c

Heavy Storm Boots for men—made of tan grain leather—extra heavy viscolized soles—metal eyelets—strap fasteners ..... $3.00 and $5.00

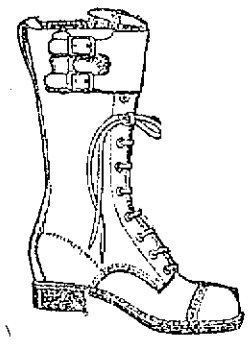

Boys' Storm Boots and Skating Boots

Boys' Heavy Grain Leather Skating and Storm Boots—Good long legs, with extra heavy double soles—metal eyelets, two strap fasteners at top, tan color or black. Sizes 8 to 13 1-2. $1.75

Skating Boots and Storm Boots, for large boys, sizes 1 to 6, heavy grain leathers, tan or black $2.50

Protect Yourself!

Get the Original and Genuine

HORLICK'S MALTED MILK

The Food-drink for All Ages.

For Infants, Invalids, and Growing children. Pure Nutrition, upbuilding the whole body. Invigorates the nursing mother and the aged. Rich milk, malted grain, in powder form.

A quick lunch prepared in a minute. Take no substitute. Ask for HORLICK'S.

Not in Any Milk Trust

LOWELL COMMERCIAL COLLEGE

Now open for courses in Gregg or Pitman Shorthand, Typewriting, Bookkeeping, Penmanship and associated studies. Graduates placed in office positions.

Enter Any Day or Evening

Call, Telephone or Send for Catalogue.

7 MERRIMACK SQUARE

WHEN YOU ARE HUNGRY AND WANT A REAL

GOOD DINNER

TRY THE

LOWELL INN

ALL THE BEST GRADES OF

ANTHRACITE and BITUMINOUS COAL

CAN BE HAD AT

E. A. WILSON & CO.

4 MERRIMACK SQUARE 760 BROADWAY, 15 TANNER STREET

MAYOR O'DONNELL

Refuses to Accept Hay Not Up to the Standard

That Mayor O'Donnell is right onto his job as commissioner of public safety was evidenced this morning when, after a conference at the mayor's office with Purchasing Agent Foye, Agent Bates and Foreman Garvey of the health department and John J. Gray, who was recently awarded a contract for 15 tons of No. 1 hay for the health department the entire consignment with the exception of some five bales that have been opened was rejected, while Mr. Gray agreed to take back what had already been delivered.

It seems that bids were recently called for, on a requisition for 15 tons of No. 1 hay to be delivered at the health department stable. There were several bidders and Mr. Gray was the lowest, bidding $24 per ton. He was given the contract and presented a carload of hay for the inspection of the purchasing agent. Purchasing Agent Foye viewed the hay and rejected some of it, accepting the remainder, stating that if it was all as good as that which he had seen it would be all right.

When the first consignment arrived both Agent Bates and Foreman Garvey complained of it, claiming that the hay was dirty, musty and short and not fit for horses to eat. When Mayor O'Donnell's attention was called to the matter he immediately summoned all parties before him for a conference and after hearing each of the gentlemen above mentioned decided to reject the hay that had been received. Mr. Gray suggested that the amount already delivered should be allowed to remain agreeing to furnish strictly No. 1 hay for the remainder. This was not satisfactory to the mayor and finally Mr. Gray agreed to take back all but the five bales already opened and fill the contract by the delivery of hay that will be satisfactory to the health department authorities.

Agent Bates, during the conference, made the observation: "If a man doesn't like his boarding house he can change, but a horse has to take what is given him, good or bad, and for that reason I believe in feeding them well.

At the conclusion of the conference Mayor O'Donnell complimented Agent Bates and Foreman Garvey on their watchfulness in the matter. "There's no reason why we can't have the best when we are paying for it," said His Honor.

FIVE ARE DROWNED

Auto Broke Through Ice Covering an Artificial Stream

TRENTON, N. J., Jan. 13—Dashing through the darkness in zero weather two men and three women were drowned early today when the automobile in which they were riding broke through the ice covering an artificial stream of water used by a power plant outside this city.

The men were Donald Lead, son of former Supreme Court Justice Alfred Lead, and Chester A. Vancleef, an automobile salesman. The names of the women had not been learned up to 1 a. m. Frederick Foster, a third man in the party who was running the automobile escaped drowning but is suffering from exposure.

Foster managed to escape from the machine and ran nearly a mile to secure help.

The accident happened at a point where there is a sharp bend in a road and it is believed that Foster had become numb from the cold and was unable to control the steering wheel, so that the car ran out on the ice.

Foster was in another serious accident at New Brunswick some months ago.

It is believed that the women had been invited to take a ride as far as Washington street crossing, a distance of six or seven miles.

When Foster escaped from the auto he went to a roadhouse nearby and knocked on the door. When admitted he was coated with ice and is now in a critical condition. It is feared pneumonia may set in. A visit to the scene of the accident shows that the automobile instead of taking the sharp bend in the road, plowed straight forward and plunged into the water. The top was up and the curtains were buttoned to keep out the cold and this, it is believed, prevented the riders from making their escape.

Among those who reached the scene early was Harry Baker, long employed as a chauffeur at the home of Justice Reed. When it became apparent that young Reed's body was caught in the submerged machine, the chauffeur volunteered to strip and try to dislodge it. He was warned that such an attempt might cost him his life but notwithstanding he took off his outer garments and, with the mercury below zero, plunged into the water. Several times he dived into the water and finally brought the body to the surface.

MAY BE GOOD SKATING

At Shedd Park Tomorrow, Says Superintendent Whittet

Supt. Whittet of the park department said at noon today that he didn't see any reason why there wouldn't be good skating at the Shedd park skating rink tomorrow. He admitted, however, that he found it impossible to scrape off all the snow and that he would have to flood on top of the snow.

"Then the surface will be rough, will it not?" queried the reporter.

"I think not, but if it is we can flood it again," said Mr. Whittet.

The skating public is very much disgusted with the way the skating rink has been handled and a number have been heard to say that it looks like rank mismanagement. We have had some splendid weather for skating and the rink has not been in condition. It is argued that the snow of Tuesday ought not to have been allowed to remain long enough to attach so firmly to the ice. It would seem that nothing had been done on the rink from Tuesday to Friday.

Mr. Whittet told the reporter that he had sixteen men and three teams at work on the rink this forenoon and that he would have eight more men this afternoon. The extra men will come from the sewer department and will assist in flooding the rink.

Race Street Fire House

Commissioner Cummings had an interview with Edward Twohey who built the Race Street engine house, this forenoon and asked him when the house would be ready for occupancy. He told Mr. Twohey that the house should have been ready for the fire company sometime ago and said that there must be no further delay. Mr. Twohey said that the delay was costing him something every day and that it was being made by sub-contractors. He told Mr. Cummings that he would have the house ready for the firemen just as soon as possible, possibly within three or four days.

Great White Way

John A. Hunnewell, general superintendent for the Lowell Electric Light Corporation, was in consultation with Commissioner Brown and Newell F. Putnam, superintendent of streets, this forenoon, relative to the great white way proposition for Lowell. Mr. Hunnewell allowed that the approximate cost of installing the lights would be $40,000 or over. He did not state what he thought would be the approximate cost of maintenance. Mr. Hunnewell said he would submit an estimate in about two weeks.

Estimates, For Year

Mayor O'Donnell is making every effort to get the year's appropriations under way and if the municipal council acts as promptly in the matter of appropriations as it has in other matters thus far the departments will get going much earlier this year than ever before.

Speaking of the appropriations matter Mayor O'Donnell said today: "I am particularly desirous to have the appropriations for streets and sewers made without delay so that the department will be in readiness to begin its outdoor work the moment the frost gets out of the ground. In years past as is well known street and sewer work was begun late owing to the delay in getting the necessary appropriations and only in the case of an open early winter has the department been able to finish its work. My idea is to give the out-door work an early start and keep it going until the coming of the first winter in order to get in as much work as possible. By so doing I feel we will accomplish much more and give more employment to worthy citizens."

RUINED BY FIRE

Plant of the Salem Dispatch Burned

SALEM, Jan. 13—Ex-Mayor Arthur Howard of this city saw the plant of his newspaper, the Salem Dispatch, ruined by fire and water today. The fire was started by a gas explosion under a linotype machine and the flames spread so rapidly that two men at work had to run to the street without stopping to change their clothes. Mr. Howard was not in the building at the time. The small frame building was burned out and the machinery and presses were ruined by fire and water. The total loss will not exceed $5000.

ICE HARVESTING

Gage Company Cutters Began Work Today

At Forge pond this morning about 200 employes of the Gage company started to work cutting ice.

The weather of the past week has given the ice sufficient thickness for immediate harvesting. The ice is about 11 inches thick, and is said to be of a fine quality. Work on the Merrimack, if cold weather continues, will begin in about two weeks. With the supply at Forge Village, and what remains of last winter's harvest, Lowell will have enough to get by with, even if none is taken from the Merrimack.

FRIGID WEATHER

Coldest in Years Along Atlantic Seaboard

WASHINGTON, Jan. 13—Frigid weather, the coldest for years, swept along the Atlantic seaboard today, extreme temperatures being reported to the government weather bureau from northern New England points to the Carolinas. Relief is promised tonight and tomorrow east of the Mississippi river, though it will be accompanied by a fall of snow.

Canton, N. Y., reported the lowest official temperatures, 26 degrees below, while Binghamton, with 20 below, Northfield, Vt., 22 below, Albany 11 below, Boston five below, New York four below, Chicago two below and Philadelphia zero, give some indication of the intensity of the cold wave. Fairly warm weather prevails through the eastern gulf states, 70 degrees above being registered at Key West, Fla., though New Orleans is freezing with 22 degrees above and indications are that the western gulf states will continue colder.

Northwestern states with temperature of 30 above at Miles City, Mont., soon will experience a cold wave from the Canadian northwest. The Rocky mountain region and coast states are enjoying moderate weather.

WILL ABDICATE

Chinese Throne to Retire to Jehol

PEKING, Jan. 13.—The abdication of the throne has been practically decided on and the retirement to Jehol will take place immediately. A prolonged meeting of the members of the government this afternoon partly arranged the details of the abdication. Owing to the growing disorders in the province, the Manchu princes of the imperial clan, the Manchu officials and the soldiers agree that is the only course open to the throne.

COLD IN CONNECTICUT

NEW HAVEN, Jan. 13.—Connecticut shared with the rest of the east today in having cold weather. The ray of comfort coming out of the Litchfield hills was that Satan's Kingdom, in the town of New Hartford, was a warmer place than surrounding high places. There, the mercury stood at 12 below, while Hall Meadow, a few miles away, reported 21, Winsted and Woodbury 22, and other places in the hills from 5 to 10 below.

CARD OF THANKS

We desire to acknowledge our grateful appreciation of the many expressions of sympathy and especially for the floral tributes from the Mass. Cloth Room on the occasion of the loss of our beloved mother, Catherine Riley. (Signed).

William Riley.
James Riley.

REV. JOHN B. MORGAN DEAD

PARIS, Jan. 13.—The Rev. John B. Morgan, rector of American church of the Holy Trinity, on the Avenue De Alma, died suddenly today.

Mr. Frank Simons, the well known member of the Central fire station, is confined to his home and is suffering with a very severe cold that for a time threatened to develop into pneumonia.

FIRE BROKE OUT

Buildings in the Leper Colony Burned

POINT JUDITH, R. I., Jan. 13.—A message from the wireless station at Penikese Island, which is used as a leper colony, stating that the buildings on the island were being destroyed by fire and asking for aid was picked up by the wireless operator here at one o'clock this afternoon. The wireless operator was trying to raise one of the revenue cutters.

The fire was seen at Stony Harbor about noon time and lasted more than an hour. The island was easily seen with the aid of glasses and those who watched it were positive that none of the leper buildings was destroyed. They believed that the fire was confined to the farmhouse known as the administration building. It is in this structure that the physician who cares for the lepers resides. The buildings occupied by the lepers are a considerable distance apart.

FORDYCE WINS

JUDGE DECOURCY FINDS IN HIS FAVOR

BOSTON, Jan. 13.—Edmund A. Fordyce of Boston was held entitled by Judge Fordyce of Boston was held entitled by Judge DeCourcy in the supreme court yesterday to a decree against William E. L. Dillaway, requiring the latter to continue paying Fordyce one-fifth of the amounts he receives under the contract whereby the American Pneumatic Service company agreed, in 1909, to pay $110,000 within five years for legal services.

The court found the agreement was part of a consideration paid by the American company for the purchase of the United States Service & Tool company's title, in which Dillaway, Fordyce and the late Arthur S. Kimball were interested.

PRESIDENT TAFT

Accepts Resignation of Ambassador Bacon

WASHINGTON, Jan. 13.—President Taft today accepted the resignation of Robert Bacon as ambassador to France to take effect on the appointment and qualification of a successor. Mr. Bacon's resignation came in a personal letter to the president in which he told of his selection as a fellow of Harvard university and of his desire to take up active work for his alma mater. Mr. Taft replied in a personal letter, in which he said:

"I greatly regret accepting your resignation but I admit the weight of your reason for tendering it. I have a letter from President Lowell in which he insists that Harvard is entitled to divide with the government your services. I yield.

"I am glad you have been two years our representative in Paris. I am glad that you have enjoyed it. You have done everything well. I hope and believe that your career at home will be equally successful and useful."

Mr. Bacon his letter of resignation after telling of his selection to the Harvard presidency, says:

"I cannot be able to express my appreciation of your great kindness in having given me this opportunity, of which I have been very proud and which I have appreciated more than I can tell you. The honor of having represented you, here sir, will always be one of my brightest memories, and I thank you from my heart.

"Although giving up the foreign service for this reason I have a strong desire to take part at home, even in some small way, in the good work to be done there, whether it be civic, financial or industrial.

"If there be any way in which I can serve you and the party, I shall be proud to be called upon.

"Thank you again, dear Mr. President, a thousand times for the honor you have done me and for all your kindly consideration."

REPORT OF DEATHS

With Causes Assigned for Past Week

Report of deaths for the week ending January 13, 1912:

Jan.
2—Emily N. Green, 60, disease of heart.
3—Harry L. Bailey, 18, cirrhosis of liver.
4—Charles H. French, 61, ch. cystitis.
Charles W. Taylor, 52, cardiac hypertrophy.
Hannah Cadigan, 42, carcinoma of breast.
5—Edward H. Hickey, 60, pneumonia.
Frederick Evans, 53, disease of heart.
Carrie McNally, 43, bro. pneumonia.
Everett J. Hamilton, 11 mos., bro. pneumonia.
6—Michel Monette, 62, Bright's disease.
Eugene Hamel, 12, empyema.
James Riley, 29, accident.
Helen Eastman, 1, tuber. meningitis.
Edna Levasseur, 8 days, cong. debility.
7—John Graham, 80, art. sclerosis.
George Kerwin, 17, nephritis.
Rebecca Ayotte, 46, pneumonia.
Ladislaw Boguski, 2, acc. drowning.
8—Ellen Brooks, 69, paresis.
Bridget Payne, 56, art. sclerosis.
Joseph Bernier, 35, ch. nephritis.
Otis S. Caldwell, 56, valv. disease of heart.
John Lavery, 16, accident.
Catherine A. McFadden, 13, pulmonary tuber.
Marion V. Devaney, 9 mos., pneumonia.
9—Sarah A. Howe, 89, cap. bronchitis.
George W. Rackliffe, 71, art. scler.
Harriet L. Pierce, 58, cer. apoplexy.
Catherine Riley, 51, valv. heart disease.
James J. Carmody, 37, pneumonia.
Mary E. Sawyer, 8, diphtheria.
Simao Costa, 11, bro. pneumonia.
John Taylor, 66, heart disease.
Joseph Lee, 63, pneumonia.
Anna G. Lynch, 29, rec. hem.
Arthur Perry, 1, bro. pneumonia.
10—Costas Alexopoulos, 1, tub. meningitis.
Christos Organos, 11 mos., cap. bronchitis.
Albert H. Heine, 2 mos., cap. bronchitis.
John J. Murray, 64, rec. hem.
John J. Hanafin, 59, rec. hem.
Annie Cochrane, 35, tuberculosis.
11—William E. Bell, 68, bro. pneumonia.
James Nicholas, 30, meningitis.
12—James S. Roddy, 11 days, open ovale.

Stephen Flynn, City Clerk.

MORTALITY

For the week ending Jan. 13, 1912: Population, 106,294; total deaths, 45; deaths under five, 11; infectious diseases, 1; acute lung diseases, 14; diphtheria, 1.

Death rate: 22.01 against 21.52 and 15.65 for previous two weeks.

Infectious diseases reported: Typhoid fever, 2; scarlet fever 7; diphtheria, 2; measles 16; tuberculosis, 5.

Board of Health.

STEAM TUG MARS

Went Ashore at Allerton Point

BOSTON, Jan. 13.—The ocean-going steamtug Mars went ashore at Point Allerton today while towing three barges up the harbor. Although the heavy sea broke over her constantly and tugs were unable to get near enough to her to render aid, it is believed that she will be saved with little damage when the gale moderates. Her crew of 13 men remain on board this forenoon. The Stoney Beach lifesaving crew is on the shore near the ing ready to help the men on the Mars if assistance is found necessary. The Mars is chartered by the Reading Coal Co. and was on her way up the harbor with the coal laden barges Franklin, Langhorne and Hampshire from Philadelphia. Shortly before the Mars went aground, the hawser was cut off and nearby tugs took the three barges up the harbor.

KNIGHTS OF PYTHIAS

Chevalier lodge, Knights of Pythias, held an interesting meeting in Highland hall, Branch street, last evening, with a large attendance. The financial secretary's report shows the lodge to be in a good financial condition.

On Friday evening, Deputy Delaney of Lawrence and staff will visit the local lodge and install the officers for the ensuing year. E. D. Robinson, chairman of the entertainment committee, has arranged a fine program for the affair and refreshments will be served.

SNOW IN GEORGIA

ATLANTA, Ga., Jan. 13.—Snow covers the greater part of Georgia and the southern and western portion of the Carolinas. At Charleston, S. C., the first snow in 11 years is falling. Business is practically suspended so the people may witness the unusual spectacle.

THE DEATH PENALTY

Supt. Scott is Opposed to It

ALBANY, Jan. 13.—"I am religious and sentimental enough," said Colonel Joseph F. Scott, state superintendent of prisons, in commenting yesterday on the proposed abolition of the death penalty in New York state. "To believe that only God has the right to take human life; that civilization is lowered by the perpetration of the death penalty, and the general effect upon a community which inflicts it is bad; just as I believe our public schools are better without the infliction of corporal punishment than they were with such infliction. I believe discipline of the United States navy is better without the infliction of corporal punishment than it was when such punishment was inflicted.

"In New York state prisons today are 309 men convicted of murder, 273 serving life sentences and 27 awaiting execution of the death penalty. If the life sentence of 273 murderers is sufficient wherein comes the greater deterrence of putting 27 to death?

"The state of mind of the man who commits murder is such at the time that he can be but little affected by the punishment of that crime if he is detected.

"The statistics in the state which have abolished capital punishment do not show any greater proportion of murderers to population than before; neither do they show a greater proportion of murders per population than similar communities where the death penalty is inflicted.

"Public sentiment is such that it is more difficult to obtain convictions where the death penalty is in vogue. It is true that occasionally a man is put to death who is innocent of the crime for which he was convicted. It is also true that many men escape conviction who committed murder who would have been convicted had the punishment been less than that of death."

Col. Scott was formerly a penologist of note in New England.

SON AND DAUGHTER OF MILLIONAIRE BALTIMORE FAMILIES AND THEIR CHILD

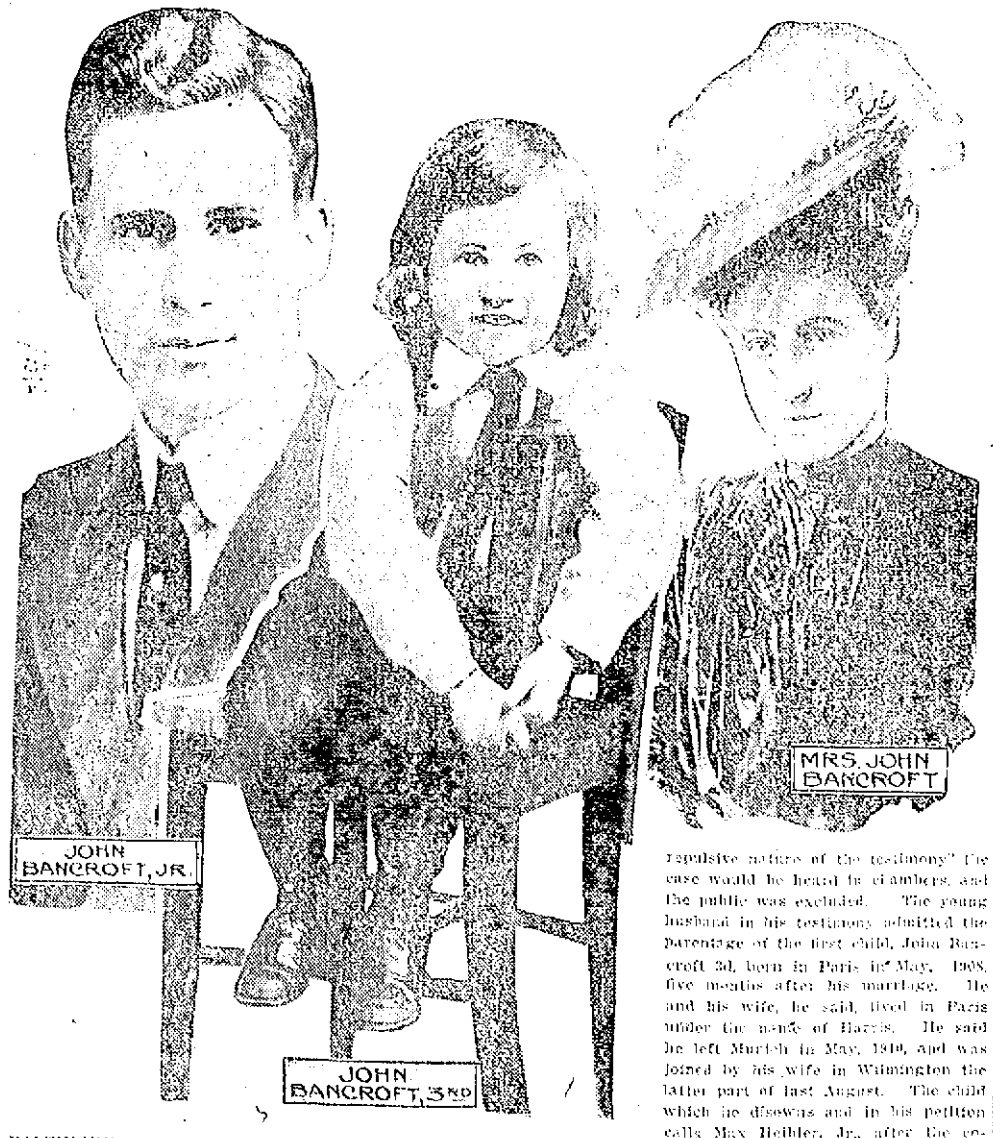

BALTIMORE, Jan. 13.—John Bancroft, Jr., who is seeking a divorce from his wife, Madeline du Pont Bancroft, is a son of a millionaire, and his wife is a daughter of Alfred I. du Pont, a member of the wealthy powder making family. The case is being heard before judges Pennewill, Conrad and Wolley without a jury. The judges decided that because of "the repulsive nature of the testimony" the case would be heard in chambers, and the public was excluded. The young husband in his testimony admitted the parentage of the first child, John Bancroft 3d, born in Paris in May, 1908, five months after his marriage. He and his wife, he said, lived in Paris under the name of Harris. He said he left Munich in May, 1910, and was joined by his wife in Wilmington the latter part of last August. The child which he disowns and in his petition calls Max Heibler, Jr., after the co-respondent in Munich, was born in April, 1911. The marriage of the Bancrofts was the result of an elopement in Washington in 1907, when they were about twenty years old.

AUTOSCOOTER PROVES FASTER THAN ICE YACHT IN RACE ON SHREWSBURY RIVER, N. J.

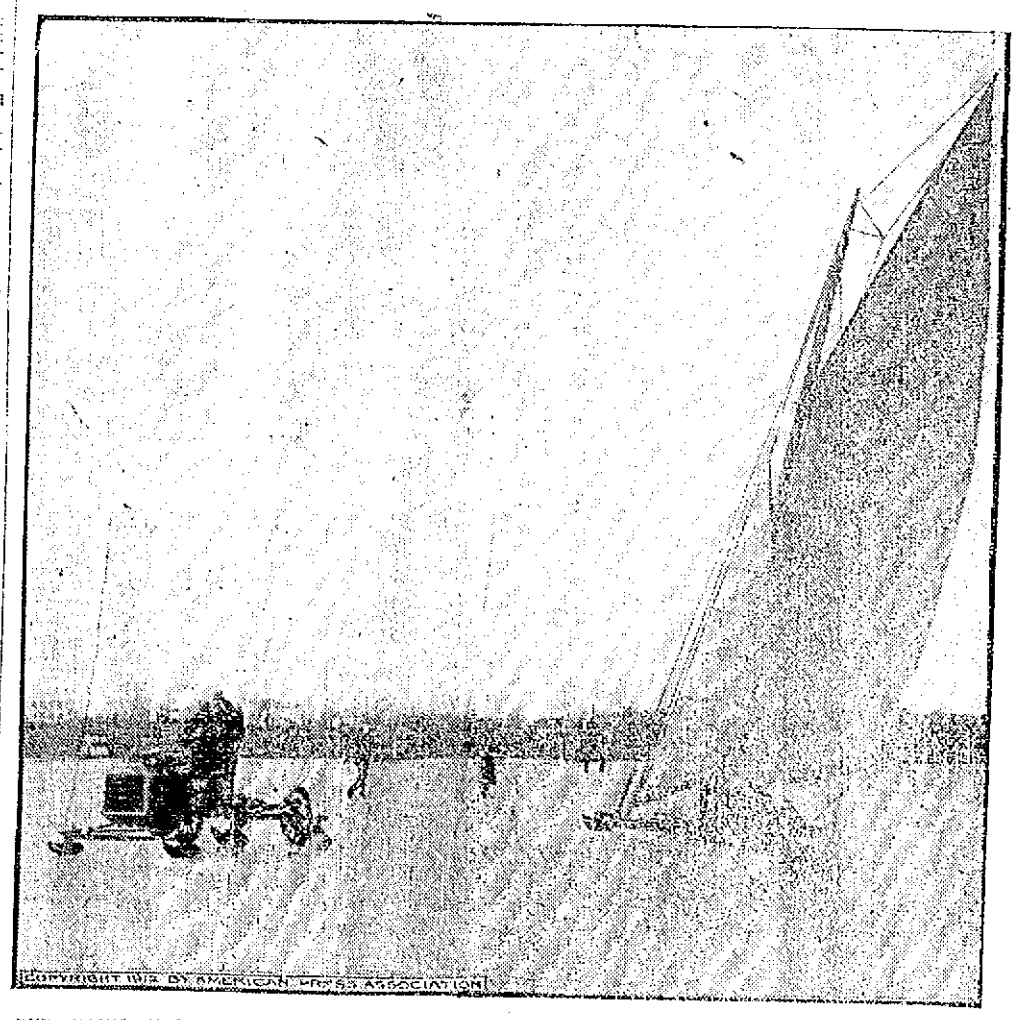

RED BANK, N. J., Jan. 13.—The sensation of the ice yachting world here is the autoscooter, which is credited with the greatest speed ever attained by any ice craft. In a 15 mile race with an ice yacht on the Shrewsbury river the weird looking craft won by about two miles. During several practice spins, according to the owner, Fred Waters of this city, he has driven his autoscooter at the rate of seventy miles an hour. The autoscooter is made of an ordinary auto- and the chassis and a fifty horsepower engine. The drive is effected by means of spiked rear wheels. The front of the car is mounted on long skates instead of wheels. It is said to offer a minimum resistance to the wind.

To Avoid Taking Cold

NOW that the season of colds and coughs is upon us it may not be amiss to suggest a few simple ways of warding off those small yet dreaded evils. In fact, perhaps they should not even be termed "small," for it is certain that no one realizes the fact that he or she is in for a cold, with all its consequent disfiguration, loss or impairment of voice, restriction as to going out and coming in, and general wretchedness and inconveniences, without a sense of deeply exasperation. And it has been said that very few indeed feel of the sufferings of a physician under a cold without some degree of malicious satisfaction, for why don't doctors do more about colds than they do?

Of course no hard and fast rules can be laid down for every case. It is a fact that some people find their safety lies in being always warmly wrapped up. But these are few. Many others have spent a coldless winter after discarding furs and reducing the amount of clothing worn. The great danger of too much in the way of garments is the sensitiveness or laxiness encouraged in the skin, while a lighter weight set of garments and the bold exposure of the throat hardens it—in many cases, that is—and forces it to do its own share of work! At the same time these "hardening" processes must be resorted to with a good deal of caution. Only a vigorous constitution can endure Spartan methods. Those whose vitality is in any way from any cause lowered may need the heavier wraps and the sheltering, not the exposure, of the throat and chest.

Where the vitality is equal to it there can be no doubt that the absence of furs, as of heavy coverings, does harden and tone up the system to a degree that is often "cold proof." But it is absolutely essential to keep the system up in every way—to see that sufficient food is taken—much more is needed in the winter than in the summer and of a hearier kind, and that exercise has a chance to aid in the assimilation of the extra nutriment. Two almost sovereign preventives are:

First—The open window at night, no matter what the temperature outside may be. It should be open a little way at the top and all the way at the bottom, or, vice versa. The sleeper should not, of course, be in a draft, but should be where the air passes the bed at an oblique angle. The bed should not be in a corner, but should have air on all sides of it.

Second—The cold bath or the cold shower or the cold spray every morning. By no means take a cold plunge unless you enjoy it and experience a glowing reaction. If you are among the numbers who do not enjoy it and shiver instead of glowing after it take your warm bath, following it with a cold shower, or at least a spray. One woman declares that she will never be entirely happy until she has two baths, side by side, in her bathroom, one to be filled with warm water and the other with cold sea water, so that she can spring from one to the other.

A few minor details may follow these general suggestions. If the cold shower or spray cannot be endured try rubbing the whole body after drying with bay rum. This has an excellent effect upon the skin and hardens it pleasantly. Gossip—a dame who knows most things—declares that Queen Wilhelmina has a whole flask used upon her with massage after her morning tub.

A lemon, pierced with a fork, baked till the juice has run out of the pierced holes into the plate and eaten at bedtime with plenty of sugar is at least comforting and has done good to some in the early stages of a cold.

Negligees More Alluring and Beautiful Than Ever

TEA GOWN OF WHITE NET AND LAVENDER.

LOUNGE ROBE OF PINK SILK AND CHIFFON.

DRESSING JACKET AND CAP OF SWISS.

THE modern woman looks more adorable in her boudoir than when garbed for any ceremonious occasion for the new negligees are exquisitely graceful, sweetly feminine and altogether becoming. The softest and most clinging fabrics are used in combination with quantities of lace, and colors are the delicate tints which make French negligee and lingerie garments so dainty and beautiful. One of the models pictured is a tea gown designed for a February trousseau. This graceful gown, which has statutesque and simple lines, is built of white net embroidered with silver threads draped over lavender chiffon, the chiffon falling above a petticoat of still fainter lavender satin. Violet chiffon is used as a border trimming on the neck opening and the sleeves, and the girdle is made of silver and violet cord. A fringe of silver weights the chiffon tunic and makes the skirt lines clinging and graceful. The quaint cap is made of lavender satin and plaited mechlin lace.

Another adorable negligee, for breakfasting at week end country house visits, is pictured on the seated figure. This negligee is built of pale pink india silk veiled with pink chiffon, the feature being the deep fichu of tucked chiffon, which is knotted under the bust at one side, falling from there almost to the floor. The breakfast cap is of tulle, lace and pink satin roses. The third negligee is a simple little affair to throw over the shoulders during the manicure's visit or while one's hair is being done. White dotted swiss is the material, with insertions of lace and a beading at the high waist line, run with blue ribbon. Of course when milady does her luxurious negligee she dons also a frilly, lace petticoat and changes her smart buttoned street boots for light satin slippers or mules and silk stockings to match.

Practical New Recipes

Broiled Calf's Liver.

TOO few persons know broiled calf's liver. First cut the liver into slices as for frying, let it stand for five or ten minutes in hot water, then drain it, wipe it dry, sprinkle with salt and pepper and cook over the fire in an oiled broiler. The liver should be seasoned with butter and go to table very hot.

Curried Apples and Pork.

Try curried apples with the pork roast the next time you have it. Peel and core the apples and fill the cavities with a mixture of curry powder, grated cheese and fine breadcrumbs. For eight apples use four tablespoonfuls and a half of curry powder and eight of the breadcrumbs. Moisten the mixture with milk. The apples are baked as usual and served hot or cold.

Barley Soup.

Here is a fine way to use up the bones of a roast fowl, in Viennese cream of barley soup. First make the soup by cooking the bones slowly for several hours and strain. Then add to every two quarts about two tablespoonfuls of barley, two chopped onions, two chopped carrots and a bit of bay leaf. Cook for two hours and then press through a sieve. Turn in a cupful of hot milk and when it boils add the beaten yolks of two eggs, salt and pepper. Add a cupful of asparagus tips or green peas and serve very hot.

A Luncheon Dish.

A quickly made and very tasty luncheon dish may be prepared with one of the small jars of dried beef, a tablespoonful of butter, a tablespoonful of flour and half a cupful of cream. Put the beef into a pan, cover it with cold water and bring to a boil, then drain, stir in the butter, and when the butter is melted add the flour and cream. Season lightly with pepper.

Molasses Cake.

This recipe for molasses cake is a trifle out of the ordinary, as it has coffee among the ingredients. Have ready half a cupful of molasses, half a cupful of sugar, half a cupful of butter and lard mixed together, half and half, one beaten egg, half a teaspoonful of ginger and half a cupful of hot coffee. Cream the butter and lard with the sugar. Stir in the molasses and also add the egg. Sift the flour with the baking powder, soda and ginger. Form a cavity in the center of the dry ingredients and pour the other mixture into it immediately after adding the coffee. As the latter is poured in gradually mix all to a nice dough and bake in the usual way.

New Points of the Blouse

THE latest thing in the ever popular blouse is a Parisian importation with a V shaped opening from neck to waist outlined with revers and filled in with transparent net or thin batiste and ornamented with a fine frill. This blouse is being worn in Paris and by exclusively gowned women on this side of the water, but the majority of the feminine contingent still cling to the kimono style, which has had its vogue in Paris. The separate lace trimmed blouse seen in the cut is exceedingly chic and good style for the woman who likes to "wear what everyone else is wearing."

LACE TRIMMED BLOUSE.

To Clean Silver

FOR silver to be done by the amateur polisher an excellent cleaning mixture is made with alcohol, hartshorn powder and whiting, stirred together in a thin paste, which is briskly applied with flannelet. As soon as this dries a soft brush is used to remove it and a final rub is given with chamois skin and polish, this bringing out the desired white luster. Every amateur does not know it, but ammonia turns silver brown about the second day after using, so if a strong fluid is needed old fashioned hartshorn should be bought instead. This, with whiting and occasional boiling in strong soda water, is what was used on the most choice and elaborate silver a century ago, accompanied, of course, with chamois skin and plenty of great-grandmother's "elbow grease."

Secrets of Toast Making

THE secret of having crisp toast is to cut the bread the night before, so that the surface is dry before it is toasted. Another trick is to have the slices, when toasted, stood up on edge in some place where they can be kept hot until they are served. If the slices are placed one on top of the other they become soggy.

For toast that is to be used as the foundation for poached eggs, mushrooms or any creamed food, half an inch is the correct thickness, hot water is distributed over it evenly with a small spoon and melted butter spread on with a bristle brush which comes for the purpose. People who dislike the softness produced by this treatment can, of course, preserve the crispness of toast by omitting the hot water. Often when bread is very stale it may be steamed a little before it is toasted; otherwise it is so hard that even the best of teeth rebel at it. Housekeepers who do not posses ancient silver toast racks have been heard to say that these only act as coolers for the slices they hold and that they are not desirable at all. On the other hand, a covered toast dish holds the heat and steams the slices to sogginess in a short time. The surest way to have perfect toast seems to be to dispense with the ancient formalities and take the ultra modern inventions, such as the electric toaster, which stands on the table at milady's elbow and makes the toast "while you wait."

PEAR CHIPS.

Eight pounds of pears, four pounds of sugar, one-quarter pound ginger, four lemons. Wipe pears, remove stems, quarter and core, then cut in small pieces. Add sugar and ginger and let stand overnight. In the morning add lemons cut in small pieces, rejecting seeds and cook slowly for three hours. Put in stone jar.

BIRTHDAY UMBRELLA SET

THE enterprising jeweler is now ready with a unique offering for birthday occasions—a set of gold umbrella handle and rib tips, displayed daintily in a velvet lined case. Sometimes the ornaments are plain and rich, but often jewels are added to enhance the beauty and costliness.

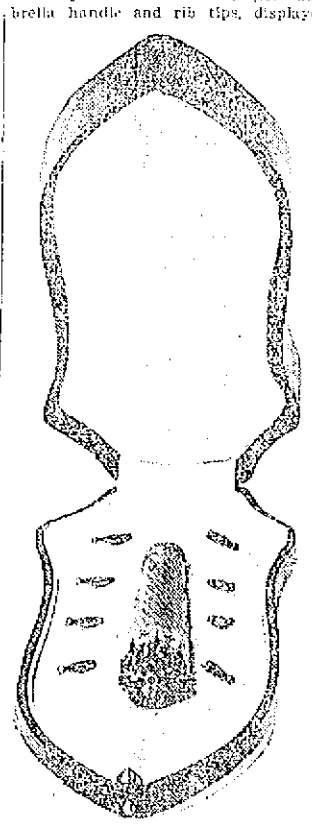

GOLD UMBRELLA HANDLE AND RIB TIPS.

Advice on How to Relax

TOO much is thought and said of nerves nowadays—too much encouragement of "temperament." There are people who pride themselves on being "temperamental"—in fact, feel that it is a mark of genius. They wouldn't cuse up if they could. As a matter of fact, the only kind of "temperament" that counts is that which serves, not dominates. If you live under a strain make it a duty to unwind yourself at frequent intervals.

Do not have too exalted an idea of duty. It is noble, but mistaken for yourself. Encouraging shiftlessness and selfishness is evil, but it is a blessed nature which can, when tired, sit down in the face of a dusty house and read for half an hour or go off on a jaunt leaving a heaped up desk behind.

There are women who make you shudder with their notions of "duty." They live under pressure and before long are wild eyed, breathless, self centered, eventually in sanitariums.

Some one has said, "A good watchword for life is to make yourself comfortable and every one around you." You cannot do this if you live in a drive, straining nerves, brain and temper to the breaking point.

Learn to relax. If you can do it in no other way sit comfortably with the hands folded in the lap, the feet on a footstool or another chair, the eyes closed or looking into space. Do this several minutes at a time at least four times a day and life will be much brighter, especially if you keep up the process with the windows open.

SAVING HEMSTITCHING.

When the stitches give way in hemstitched articles, such as doilies, tablecloths, sheets, etc., take some twisted embroidery cotton and featherstitch or herringbone neatly over the hem, catching each side firmly. This looks well and prolongs the wear indefinitely.

They Give a Touch of Costume Smartness

NARROW black velvet bands with Egyptian wings in front made of rhinestones set in platinum are quite the smart thing to add to one's white batiste blouse with the coat suit. The wings can be made of real or imitation jewels.

Very small handkerchiefs of colored silk with a monogram or border are said to wear in the breast pocket of one's tweed morning coat. The color scheme of the costume can be carried out by this small touch in a most effective manner.

The fashionable batiste blouses for afternoon wear under new coat and skirt suits are entirely plain, with just a group of hand tucks at the shoulders and an attached frill of handsome lace. The collars are high and boned and wrinkled about the neck, and there is always a frill over the hand, and a sleeve hugs the arm halfway to the elbow.

RED EYES.

The constantly fierce light of the sun and glaring pavements render many people's eyes painful and red and wretchedly weak. Tea is a fine cure in small poultices of cold tea leaves in small muslin bags placed one on each eye for about ten minutes at nighttime, preferably, of course, after dark and when one is in bed. The effect of this treatment on the eyelids is almost magical. The eyes seem to open fully and grow strong at once. For a brown neck, discolored by high collars or by the sun, our friend, the raw potato, is again the cure, rubbed well in.

VOGUE OF THE SASH

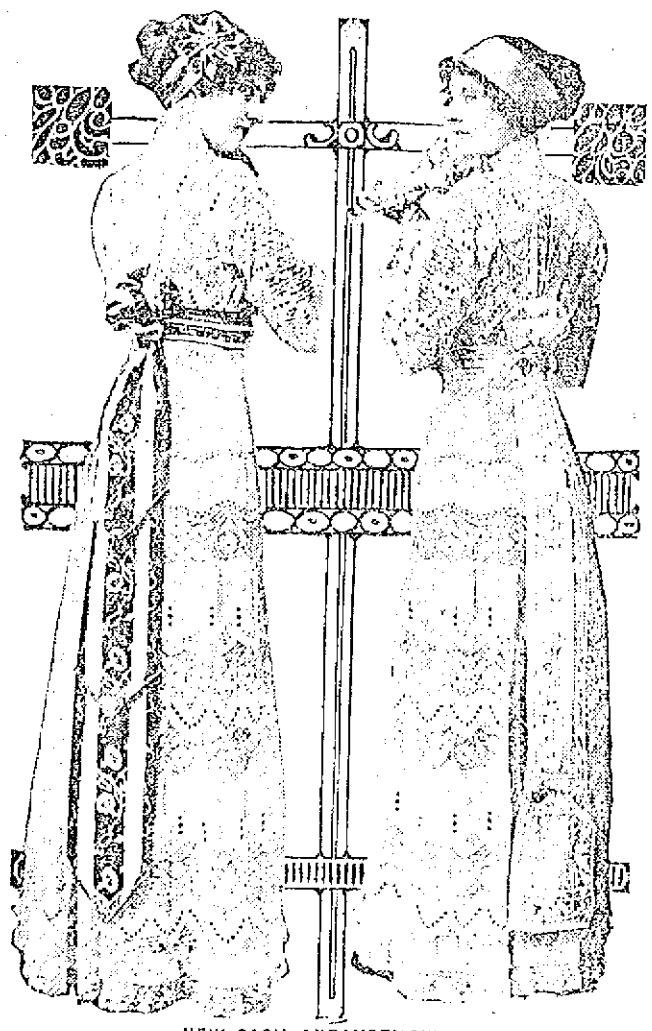

NEW SASH ARRANGEMENTS.

THE vogue of the sash goes on its way rejoicing, and every week or so some new arrangements of this accessory is seen. The illustration shows two designs that will be modish for wear next summer with diverse frocks. One of the sashes is of wide flowered ribbon with a kink bow above the waist line and three hanging ends trimmed with tiny quillings of silk. The other effect displays the popular fringe as an adornment.

THE MONOTONE GIRL

THE monotone girl is well known. Sometimes she is effective, occasionally monotonous. All depends upon the girl's artistic sense and knowledge of her own coloring.

The woman who has not much of an income does well to be a monotonist. The initial cost may stagger her. It is not cheap to have all one's belongings match or harmonize. Once they do, there are wide possibilities in hangovers. Last year's hat or frock is much more possible when one never wears anything but blue or black and white or various shades of brown.

In adopting a color make sure it is yours. Because you read somewhere that brown is the best setting for the red headed girl do not become "the brown lady" forthwith. You may be of the red headed type that is not clear pink and white in complexion; then will brown make your skin muddy.

If you are a monotonist select a color that is not "fancy." No one denies the fetchingness of "the pink lady" on the stage. On the street or at market she is sure to look bad style. If you feel pink in your color use touches of it freely. Do not dress like a summer sunset the year round.

Consider age in being a monotonist. The young girl who goes in for gray or black will rue it later when she has a feeling against looking ten years older. Better that than adopting rose color when the roseate tints of youth have fled. Gray, violet, black and white, on the other hand, give an elder woman distinction if well handled. She never need fear a "kittenish" effect.

Contour must also be taken into account. Ecru and brown tones may play up your hair and eyes, also your flesh. The fat woman always looks fatter with this color scheme, even in the hands of an artist.

Service durability must not be overlooked. Only the wealthy monotonist can afford to wear nothing but white or delicate colors—nothing leveller if motorcars and unlimited cleaning bills enter into one's scheme of life. Fading is inevitable with many shades otherwise feasible.

Be unobtrusive in your color effect. Freakish dressing is bad style, and fe girls fail to look unrefined as a result of it. Especially, if one's clothes are more or less amateurish or must be bought ready made, go in for simplicity of coloring and line.

Do not overdo your monotone. If you wear nothing but violet, for instance, don't think it necessary to have your walking boots made to order to get harmonizing tones and cut out violet gloves. Gray or white ones always look well and are far better form.

If she must dress on little the monotonist must have no touch of color blindness if her fad is to be economical. Undoubtedly one color dressing has much to recommend it to the girl on small allowance. It would have more if shades were not even more unadaptable than radically different colors.

And the monotonist must be a good buyer, have a clear business head. When you can take any gown or hat that is good looking bargains often come your way. Confined to one color, material, fit, tone and purse frequently are "at outs."

A CLEVER INVENTION

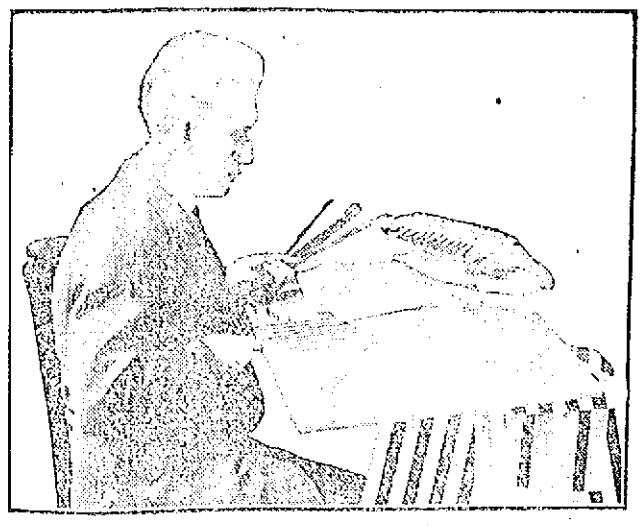

Designed by Ora Cue.

BOARD FOR PLAITING PURPOSES.

NOW that plaitings of every kind and description have found their way into fashionable attire women who are out of reach of plaiting establishments will welcome the new "bow board" that has recently been invented. This useful contrivance is not patented and any woman may make one for herself from an ordinary bread board. All she has to do is to fit this board with small staples and several eight inch long steel rods, like knitting needles. The accompanying illustration shows the artist at work with his invention weaving a jabot with a three yard length of ribbon. Many uses for the "bow board" will suggest themselves to the handy woman who makes her own clothes.

BABIES WERE SOLD

The Price Charged Was From $25 to $50 Each

BOSTON, Jan. 13.—A "baby farm," where little babies are offered for sale at prices ranging from $25 to $50 each, has been unearthed in Providence, R. I., through the activities of the Boston Society for Helping Destitute Mothers and Infants, according to the statements of the society's agents.

The agents declare that not only are the babies offered for sale, but that they are drugged, treated with inconceivable cruelty, poorly clothed and fed, and subjected to all sorts of abuse.

Seven Babies Found

At the time of the agents' investigation there were seven babies in the Rhode Island institution. The woman, who is said to be proprietor of the farm, left by a rear door when the agents and the police approached the house. She later was found in an intoxicated condition with two babies in her arms.

The facts concerning the baby farm, and the methods used in securing infants, were brought to the attention of the Boston agents, while they were investigating the case of a Boston baby, which was sent to the farm for adoption.

The agent who conducted the investigation for the society is Miss Catherine A. Freeman. She was accompanied on her trip to the farm by an agent of the Boston Society for the Prevention of Cruelty to Children and officers of the Providence police force.

According to Miss Freeman's report, a Boston mother who had been aided by the society was tempted to take the advice of her relatives, who urged her to give up her child for adoption. She visited an advertisement for the adoption of an infant and sent a letter asking the advertiser to visit her house.

The woman, who is the proprietor of the farm, answered the letter and appeared personally at the Boston woman's house. She told the latter of a beautiful home in Providence where the boy would be given all the luxuries of life, good clothing, and all that would go to make the little one's life happy. She said she wished to adopt the child and bring it up as her own.

Although no adoption papers were passed, the mother let her child go with the Providence woman. Awhile afterward she told the society of her action, and of all the promises made by the Providence woman. The society scented trouble, having dealt before with similar cases, and despatched Miss Freeman and the mother to Providence.

Search For Woman

They found the Providence woman had given nothing but a general delivery address. An agent of the S. P. C. C. was called to assist and after considerable difficulty the Providence woman was found in the slum district, under a name different from that given the baby's mother.

Accompanied by police, the two agents approached the house. Their knocking on the door was unanswered. The officers gave them the authority to enter the house.

Squalid, unhealthy conditions prevailed throughout the house. In the front room they found four infants upon the floor. None had sufficient clothing. All appeared to have been given some quieting drug. In the second room they found a crib. In it were two infants. There was no mattress or cushion under the tots and the only covering was an old coat.

Up to this time the Boston woman's child had not been found. A young woman who appeared stated that the woman who conducted the house was away. A search was made, and the latter was found about to board a train at the Providence station. She held two infants in her arms. One was the daughter of the Boston woman. The latter reclaimed her child.

It was afterward learned that the proprietor of the farm had made arrangements to dispose of the two children as twins.

Mrs. Bertram Greene, treasurer of the society, stated the organization had learned the woman disposed of her children in Canada, for $25 each. Another official of the society declared that the agents had learned the Providence woman had been arrested on the charge of attempting to sell an infant for $50.

No action has been taken. It is stated that the house and its proprietor are under surveillance, pending possible prosecution.

BOHEMIAN SCHOLAR

To Make Extended Tour of America

LONDON, January 13.—Count Lutzow, the Bohemian scholar and historian, will leave London on January 20th for an extended tour of America, and will, besides giving an address before congress, deliver a series of lectures among many of the chief universities of America.

The address before congress will be largely devoted to the subject of universal peace and early attempts in that direction made by a king of Bohemia, King George of Poderad, who proposed a union of European countries to put a stop to war. The lectures at the universities will be on the history and literature of Bohemia, politics as far as possible being eliminated.

The count is due to arrive in Washington on February 4th, and the address to congress will be delivered on the next day.

Count Lutzow is known throughout Europe as an authority on things Bohemian, and he has lectured and written about his country in almost every university on this side of the water. This, however, will be his first trip to America, and he is looking forward to it with a great deal of interest. He was induced to make it by the Bohemian society of Chicago, and by the fact that in Nebraska and other western states there are large and prosperous Bohemian colonies. A big, jolly man withal, he is usually surrounded in his London residence, where he and the countess entertain, by the best of the literary circle of England and the continent, the count is sure to appeal to the American collegian.

Abbey's Work

An exhibition of the last work of the late Edwin A. Abbey, the American artist, was opened with the New Year by the Royal Academy at Burlington House. Such exhibitions are a signal honor, which the academy grants only in the case of its most distinguished deceased members.

The pictures selected for the exhibit were picked by Mrs. Abbey, with the assistance of members of the Royal academy who were in close touch and sympathy with the work of her husband.

Among the pictures are several sketches made preliminary to the paintings which Abbey did for the state capitol of Pennsylvania at Harrisburg. Probably the most interesting feature of the exhibit are the pen and ink sketches of Shakespearean characters, numbered among the last efforts of the dead artist. These were the result of a life long study of Shakespeare's works and the Shakespeare country made by Abbey, but he had not progressed far enough with the great work to exhibit any of it before his death.

The Abbey exhibit is in charge of Sir Frederick A. Eaton, secretary of the Royal Academy. After preparing the exhibit, Mrs. Abbey sailed for New York. The Abbey exhibit at Burlington house will be followed by an exhibition of old masters which will be the most important given by the Academy in recent years.

Takes Over Telephone Co.

With the taking over of the National Telephone company on January 1, the government became the owner of practically all of the telephone facilities of the British Isles.

The property of the company becomes the possession of the state and the 18,000 employes join the ranks of the civil servants of the kingdom. Generally speaking the officials and employes of the company are not pleased with the change, as they feel that it will militate against their chances of advancement.

Now that the government is in supreme control of the telephone facilities of the country, it is expected that efforts will be made to extend it greatly, especially in the rural districts, where the telephone is almost unknown. Even in London the telephone directory is no longer than those of several cities of the United States with populations of less than 500,000.

THE SUN'S DAILY PICTURE PUZZLE

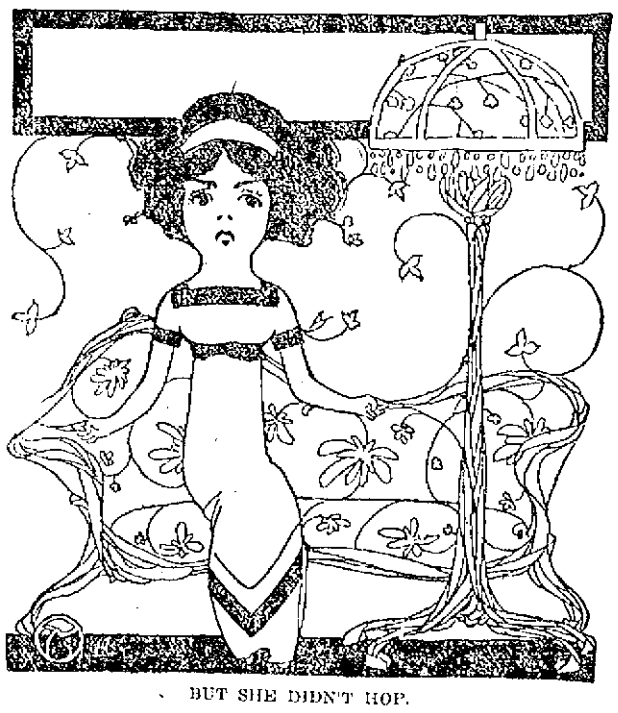

BUT SHE DIDN'T HOP.

The girl who "fairly loved to dance"
Was feeling very sad;
When no one asked her to the hop
It made her hopping mad.

Find two dancers.

ANSWER TO YESTERDAY'S PUZZLE.
Upside down, in front of whip.

A LITTLE NONSENSE

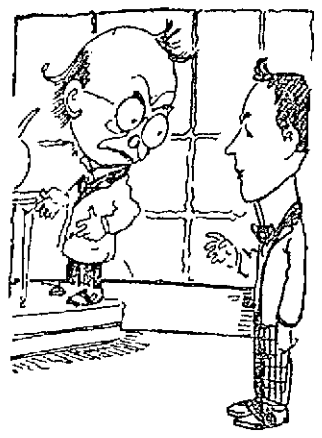

OFTEN SO.

Chemistry Professor—What are some of the uses of hot air?

Student—In oratory it is said to be especially useful in warming the audience up to the subject.

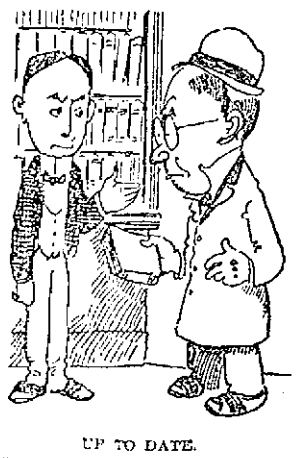

UP TO DATE.

"Say, this novel is all bound wrong. It starts with the last chapter and ends with the first."

"It's all right—only you've gotten hold of a copy of the 'women's edition.'"

MISUNDERSTOOD HER.

"Willie, you mustn't fight any of the boys in your class."

"Well, if you think I'm going out of my class and go up against some 10-pound guy you're mistaken."

GOOD SCHEME.

"Why does Slowpay always consult a busy doctor?"

"In the hope that he'll be too busy to force him to pay his bill."

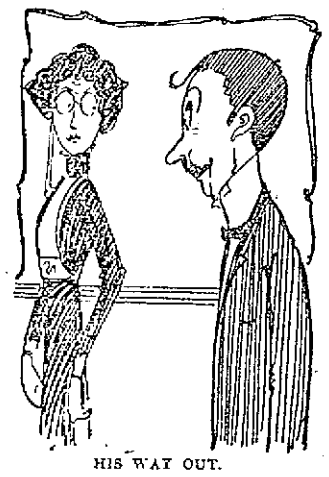

HIS WAY OUT.

Miss Oldgirl—Am I younger than I look, or am I older?

Mr. Wise—My dear lady nobody could possibly be half as young as you look.

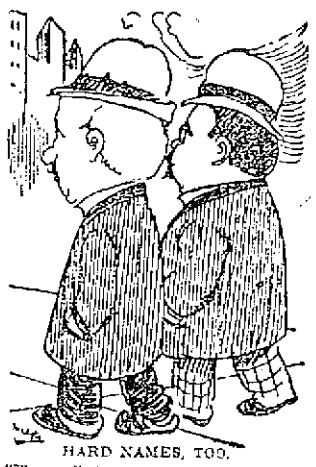

HARD NAMES, TOO.

"They call the man who runs an automobile a chauffeur, don't they?"

"Well, out our way they call him worse names than that."

CENTRALVILLE UNION MISSION

The Centralville Union mission held its annual business meeting last evening and installed its officers for the ensuing year. Interesting reports were read by Secretary Osmond Coburn and Treasurer Nellie Harwood. Both showed encouraging results.

The officers inducted into office are: Superintendent, Mr. Hugh Rooney; assistant superintendent, Mr. Osmond Coburn; secretary, Mr. Thomas Inch; assistant secretary, Mr. Alexander Shanks; librarian, Mr. Paul Burden; treasurer, Miss Nellie Harwood; reporter, Miss Edna Coburn; pianist, Miss Mary Brown; teachers, Miss Ellen Holden, Miss Belle Hutchinson, Miss Mary Brown, Miss Nellie Harwood, Miss Ellen Erwin, Mr. Hugh Rooney and Mr. Willis Dodge. The committees elected were chairman of the music committee, Mr. Warren Hamblett; literary, Miss Nellie Harwood, and decoration, Miss Ellen Holden.

CRESCENTS LOST

Defeated in the City League Game

The New England Telephone and Telegraph team defeated the Crescents in a game in the City league series last night. Kennedy was high man, having a triple of 292.

The Lowell Machine shop team met the quintet representing the Lamson Consolidated Store Service Co. last night and although the former team won the first two strings, the Lamson team put up a good third string and won out by a good margin.

The Mt. Groves won all four points from the Druggists in the game in the Moody Bridge league last night. A. Silcox of the winning team was high man.

The scores:

CITY LEAGUE

N. E. T. & T. Co.

	1	2	3	T'tl
Kennedy	105	92	95	292
Stephens	81	97	88	266
Rourke	99	92	78	269
Bernandini	100	93	98	291
Cunningham	88	92	87	267
Totals	473	466	446	1385

Crescents

Savage	85	80	82	245
Gendron	84	94	94	276
Singleton	87	92	101	280
Conn	90	91	94	275
J. F. Donohue	84	87	91	262
Totals	435	444	462	1341

LAMSON TEAM RALLIES

Lowell Machine Shop

	1	2	3	T'l
Sterling	91	82	88	261
Chase	92	90	77	259
Pilkington	91	93	83	266
G. Grant	82	111	98	291
Sharpe	96	85	80	261
Total	451	461	426	1338

Lamson Con. S. S. Co.

A. Grant	80	93	102	275
Jackson	92	88	105	285
Humphrey	85	97	87	269
McDonald	83	84	102	269
Field	95	81	81	266
Totals	435	445	480	1364

MOODY BRIDGE LEAGUE

Druggists

	1	2	3	T'l
Caisse	80	72	80	232
Fortier	78	95	85	258
Lanctot	76	76	87	239
Ledoux	86	80	81	247
Lavallee	78	88	83	249
Totals	398	411	416	1225

Mt. Groves

Sheehan	73	87	70	230
W. Silcox	82	94	102	278
J. Crowe	88	87	103	278
A. Silcox	109	89	98	287
Lyness	72	89	88	249
Totals	415	446	461	1322

If you want help at home or in your business, try The Sun "Want" column.

HELP WANTED

SALESMEN WANTED—EARN $250 per month, sell dealers highly advertised article. Samples not necessary. Elate Co., Station L, New York, N. Y.

LADIES MAY EARN GOOD PAY copying addresses at home, spare time. Particulars for stamp. C. H. Rowan, Dept 216, Chicago.

LADIES MAKE SUPPORTERS. $12 per hundred; no canvassing; material furnished. Stamped envelope for particulars. Wabash Supply Co., Dept. Q 216, Chicago.

AGENTS—IT COSTS ME ABOUT $2 to secure your name and ship sample machine, but it's a dead sure way of convincing you I've got best household invention on earth. Branch office being established in every town. Elmer E. Stevens, 1257 Adams Express Bldg., Chicago.

FREE ILLUSTRATED BOOK TELLS about over 365,000 protected positions in U. S. service. More than 40,000 vacancies every year. There is a big chance here for you, sure and generous pay, lifetime employment. Easy to get. Just ask for booklet C135. No obligation. Earl Hopkins, Washington, D. C.

DRESSER TENDERS, LOOM FIXERS and Fercbers wanted for woolen and worsted mills. Charles F. Raymond, 294 Washington St., Boston.

EXPERIENCED STENOGRAPHER wanted. Apply to Green Bros., 169 Merrimack st.

MALE AND FEMALE ROLLER canaries for sale. John Hesson, 670 Pleasant st., Dracut Centre.

WANTED FOR U. S. ARMY—ABLE-bodied unmarried men, between ages of 18 and 35; citizens of United States, of good character and temperate habits, who can speak, read and write the English language. For information apply to Recruiting Officer, 159 Middlesex st., Lowell, Mass.

McKAY SEWERS WANTED Steady work; good pay. Derry Shoe Co., Derry, N. H.

COTTON WEAVERS WANTED—Fancy goods and denos; also Dobby loomfixers. Weavers can make from $10 to $12 per week. Loomfixers $14 per week. Steady work, good jobs. Come at once. Newmarket Manufacturing Co., Newmarket, N. H.

DONT SLAVE FOR WAGES. EARN $5 to $15 daily. Be your own boss. We show you how, free. Middlesex Specialty Co., Box 195, Saybrook, Conn.

YOU ARE WANTED FOR GOVERNment job. $50 month. Send postal for list of positions open. Franklin Institute, Dept. 158 L, Rochester, N. Y.

FREE TO THE SICK

It matters not the name of the disease you are suffering with, how many Physicians you have taken treatment with, do not be discouraged. DR. TEMPLE'S TREATMENT WILL CURE YOU.

All Blood, Nerve and Rectal Diseases, Acute and Chronic Blood Diseases of Men and Women, Hydrocele, Varicocele, Stricture, Prostatitis, Piles, Fistula, Fissures, Ulcers and all Rectal Diseases Without the Use of the Knife. Diseases of the Stomach, Liver, Kidneys, Bladder, Bowels, Rectum, Diseases of the Eye, Ear, Nose, Throat.

Terms are always made to suit the convenience of anyone applying for treatment, and very reasonable charges. Do not treat elsewhere until you have investigated methods and terms. Office, 37 Central street, Mansur Block, Wednesdays, 2 to 4; 7 to 8. Sundays, 10 to 12. Other days by appointment only.

Consultation, Examination, Advice FREE

THE SUN
Is On Sale
At Both News Stands
In the Union Station
BOSTON

LEGAL NOTICES

COMMONWEALTH OF MASSACHUSETTS. Middlesex, ss. Probate Court. Whereas, Waldemar Stewart, of Lowell, in said County, has presented to said Court, a petition praying that his name may be changed to that of Otto Waldemar Stevenson, for the reasons therein set forth:

All persons are hereby cited to appear at a Probate Court, to be held at Lowell, in said County of Middlesex, on the sixteenth day of January, A. D. 1912, at nine o'clock in the forenoon, to show cause, if any they have, why the same should not be granted.

And said petitioner is hereby directed to give public notice thereof by publishing this citation once in each week, for three successive weeks, in The Lowell Sun, a newspaper published in Lowell, the last publication to be one day, at least, before said Court.

Witness, Charles J. McIntire, Esquire, First Judge of said Court, this fifth day of January, in the year one thousand nine hundred and twelve.

W. E. ROGERS, Register.
James E. O'Donnell, Attorney.

COMMONWEALTH OF MASSACHUSETTS. Middlesex, ss. Probate Court. To the heirs-at-law, next of kin, and all other persons interested in the estate of David Lee, late of Pelham, in the County of Hillsborough, and State of New Hampshire, deceased.

Whereas, a petition has been presented to said Court, by Abbie J. Clyde, with certain papers purporting to be copies of the last will and testament of said deceased, and of the probate thereof in said state of New Hampshire, duly authenticated, representing that at the time of his death, said deceased had estate in said County of Middlesex, on which said will may operate, and praying that the copy of said will may be filed and recorded in the Registry of Probate of said County of Middlesex, and letters testamentary thereon granted to her.

You are hereby cited to appear at a Probate Court, to be held at Cambridge, in said County of Middlesex, on the sixteenth day of February, A. D. 1912, at nine o'clock in the forenoon, to show cause, if any you have, why the same should not be granted.

And said petitioner is hereby directed to give public notice thereof, by publishing this citation once in each week, for three successive weeks, The Lowell Sun, a newspaper published in Lowell, the first publication to be thirty days, at least, before said Court.

Witness, Charles J. McIntire, Esquire, First Judge of said Court, this tenth day of January in the year one thousand nine hundred and twelve.

W. E. ROGERS, Register.

COMMONWEALTH OF MASSACHUSETTS. State House, Boston, Jan. 12, 1912. The Committee on Roads and Bridges will give a hearing to parties interested in House Bill No. 218 for legislation to provide that no ways shall be laid out or taken in charge by the Commonwealth within the corporate limits of a city, at room No. 428, State House, on Tuesday, Jan. 16, at 11 o'clock, a. m. Eben Eldridge, Chairman. Sam J. Collins, Clerk of the Committee.

REAL ESTATE FOR SALE

NEW COTTAGE FOR SALE, $2000. 5 rooms, all modern improvements. Box 289, city.

MERRIMACK STREET INVESTment property for sale at a bargain. Pawtuckeville, 7-room house, 5 minutes' walk from Pawtucket bridge, $950. Centralville, two tenements, 3 rooms each, $3200. W. E. Dodge, 22 Central street.

New, modern house of 8 rooms, good lot, well located in Highlands. Will take land in part payment. Price $3000. Fruit, confectionery and light grocery store, good trade; tenement with store. Low price for quick sale.

W. E. DODGE
22 CENTRAL STREET

LOST AND FOUND

THE PARTY WHO TOOK THE muff from Associate hall Wednesday night will please return same to 30 Ash st, and save further trouble.

BROWN SABLE SHAWL COLLAR fur neckpiece with tails, last, Wednesday, Jan. 11th, on Merrimack or Central sts. Reward for return to Dr. F. G. Gulliland, Wyman's Exchange.

WILL THE WOMAN WHO WAS seen to pick up a lady's gold watch in the street railway station in Lowell at Merrimack square on Wednesday evening, Jan. 10th, between 7.30 and 8 o'clock please return it to 153 Stackpole st., Lowell, and receive reward.

J. H. ROGERS, Optician
EYES EXAMINED
7 Merrimack st., over Transfer station. Glasses made and repaired. All work guaranteed. Lowest prices.

TO LET

PLEASANT 7-ROOM TENEMENT TO let; steam and all modern conveniences. No. 293 Westford st.

TENEMENT OF 3 ROOMS TO LET; $7.50 per week. Tenement of 4 rooms, $2 per week, cor. Hilliards and Wayland sts. Inquire 52 Commonwealth ave., Eustacia Christman.

LADY LIVING ALONE HAS SUNNY front room furnished, to rent; near mills; $1.50 per week, bath privileges. 12 Chamberlain st.

MODERN 6-ROOM FLAT TO LET; cor. South Loring and Sixth sts. Light, sunny rooms, hard wood floors; steam heat, attractive surroundings; rent Estate, 243 Liberty st.

ROOMS TO LET AT 151 SAINT MERRIMACK st. Hot and cold water, bath, gas and telephone. Inquire of Undertaker John A. Finnegan, 97 East Merrimack st.

MODERN 9-ROOM FLAT TO LET; near two car lines and normal school. Call at 43 Columbus ave. Tel. 2375.

5-ROOM TENEMENT TO LET, PANtry, bath, hot water, $16, at 165 Grand st. Apply Schatz Furniture Co., 232 Middlesex st.

STEAM HEATED ROOMS TO LET with gas and bath, with board. Apply 279 Gorham st.

NEATLY FURNISHED ROOMS TO let; steam heat and gas $1 per week and up. Mrs. McMillan, Gallagher House, Williams st.

ONE FLAT 4 ROOMS AT 151 CUSHing st., to let, $1.75; 1 flat 5 rooms, 3 Elm place, $1.75; 8 room cottage house, 123 Cushing st., $2.75; 7-room tenement 13 Prospect st., $2.50; 2 flats, 58 Elm st., 4 rooms each, $1.50. All fixed up new. The paper in the parlors would knock your eye out. Inquire Joseph Flynn, 71 Chapel st.

ROOMS TO LET IN THE HARRINGton bldg., 52 Central st. Hard wood floors, steam heat, combination electric and gas lights. Inquire at The Sun Office.

7-ROOM COTTAGE TO LET AT 589 Princeton st. Call or telephone City Hall Garage.

7-ROOM COTTAGE AT 61 CLAIRE st., to let; modern conveniences. Keys at 16 Marshal st.

13-ROOM STEAM HEATED HOUSE to let; bath; at 232 Appleton st. Inquire 1128 Bridge st.

MODERN 6-ROOM FLAT IN TWO-tenement house on Loudon st., near Gorham to let. Apply Mrs. H. E. Barrows, 656 Gorham st. Tel. 1028-2.

6-ROOM FLAT TO LET, ON SIXTH st., near Bridge st., in first class repair; bath and pantry, hot and cold water, set tubs, set bowl; rent $15 per month. G. L. Hubbard, Wyman's Exchange.

TENEMENT To Rent

Warm 4-room tenement at 33 North st. Apply John J. Cole, 33 North st.

TO LET
New Store On Paige St. Inquire
BURTON H. WIGGIN
150 MARKET STREET

OFFICES
FOR RENT
Splendid modern offices in the NEW HARRINGTON BUILDING, 52 Central street. Hardwood floors, steam heat, combination electric and gas lights. Inquire at THE SUN OFFICE.

WANTED

ROOMERS AND BOARDERS WANTed. Mrs. McGregor pays all attention to her guests. Sets a first class table. Bed chambers and dining room kept clean; steam heat, electric light; nothing to equal it can be found in Lowell for the price charged. Seats $2.50; ladies, $2. Baths with hot and cold water. All are welcome. Transients accommodated. If you feel hungry go to the Quincy House, 57 Lee st.

WANTED TO BUY SECOND HAND upright pianos cheap for cash. Any age or condition. Address Lord & Co., 256 Essex st., Lawrence, Mass.

SMALL TENEMENT WANTED BY two ladies. Preferably in St. Margaret's parish. Address S. T. F., Sun Office.

SPECIAL NOTICES

MRS C. ADAMS, CLAIRVOYANT and card medium. Ladies' massage treatments. 65 George st., cor. Tyler.

PRIVATE AND CONFIDENTIAL instruction to backward pupils; or to those who lacked schooling in their youth. Teacher for 12 years. Teacher, 559 Central st.

WE WILL COLLECT YOUR RENTS for 5 per cent. By our system we keep your tenements rented. Address H. M., Lowell, Mass.

FOR 25 CENTS A MONTH WE WILL put out your ash or rubbish barrel every week and return when empty. Rents collected for 5 per cent. Address Caretaker, Sun Office.

SKATES HOLLOW GROUND, knives and scissors sharpened, saw filing and key fitting at Harry Gonzales, the Cutler, 128 Gorham st. Tel. 955-2.

TREES AND VINES PRUNED—Brown tail and gypsy moths removed from fruit and shade trees. Mr. Henry L. Reed, 20 Jacques st. Tel. 3578-2.

SAFETY RAZOR BLADES SHARPened, cut better than new. 2½c each. Cox's Barber Shop, 47 East Merrimack street.

HUNTS NO. 1 KILLS LICE ON children. Excellent for brown-tail moth itching, ivy poison, hives, mange, salt rheum, falling hair. 25 cents at Falls & Burkinshaw's.

LIMBURG CO., CHIMNEY-EXPERTS—Chimneys swept and repaired. Residence 1128 Bridge st. Tel. 915.

THE SUN IN BOSTON—THE SUN IS on sale every day at both news stands of the Union station in Boston. Don't forget this when taking your train for Lowell.

Frank B. Murphy
INSURANCE and REAL ESTATE
58 CENTRAL STREET, ROOM 34

F. W. Cragin & Co.
MANUFACTURERS OF
Cabinet Work of All Kinds to Order
Stores and offices fitted up. Wood turning, jobbing and repairing. Old furniture repaired and finished. New furniture made to order.
40 Fletcher Street Telephone
LOWELL, MASS.

FOR SALE

SLEIGHS AND SLEDS FOR SALE; one and two horse, pole and double runners. P. A. Moulton's wagon works, 592 Broadway.

BAKERS' OVENS ON EASY PAYments. Start in the business and make money. Write for catalogue and prices. Dept. A. McDowell Oven Co., 156 State st., Boston, Mass.

GOOD TRAVERSE RUNNER SLEIGH for sale at a big bargain. If sold at once all in good order. Inquire at Tarbox Fish Market.

NICE MODERN UPRIGHT PIANO for sale; a surprising bargain; $72 cash. Said and good. 149 Lawrence st.

EXPRESS WAGON AND SLEIGH, carriage, double work harness, light single carriage for sale. All second hand. Inquire 50 Fifth st.

ENGLISH LINNET-MULE CANaries for sale; fine strong birds, guaranteed singers; also some St. Andreasberg roller female canaries. 23 First st.

SECOND HAND PARLOR STOVES and ranges for sale, in good condition; prices low, also dining tables, chamber sets, etc. H. B. Lambert Co., 371 Bridge st.

HORSES FOR SALE, FROM $80 TO $400 pounds. A. B. Humphrey, 557 Gorham st. Tel. 513-1.

MONEY TO LOAN

MONEY FOR SALARIED PEOPLE—Women keeping house and others, advanced them without security, easy payments, cheapest rates, don't worry or annoy friends about money. Keep your credit good by paying as you agree. I will furnish you money to do it. D. H. Tolman, Room 402, 45 Merrimack st.

THIS MEANS YOU
Every working man and woman. Loans made while you wait.
NO DELAY. NO CHARGE FOR APPLICATION
Interest 1 per Cent. a Month
The size of your salary or wages bars no honest working person from getting money on credit here. We loan to all.
Lowell Loan Co.
22 CENTRAL STREET
Fourth Floor Take Elevator
Open 8 a. m. to 6 p. m. Monday and Saturday, 9 p. m.

LOANS
of $10 and Upwards
Can be secured at less than the legal rate of interest by obtaining our indorsement of your note.
American Credit Co
45 MERRIMACK STREET.
ROOMS 319-320
Open 8 a. m. to 6.30 p. m.; Mon. Wed. and Sat. 9 p. m.

MONEY
FOR HOUSEKEEPERS
MONEY
FOR WORKINGMEN
In amounts to suit your wants. If in need, call and see us, and we will arrange to obtain a loan for you that will both please and pay you the best.
HOUSEHOLD
GUARANTEE COMPANY
Wyman's Exchange, cor. Merrimack and Central Streets
Rooms 503-505 Fifth Floor
Take Elevator

STOVE REPAIRS

STOVE REPAIRS—WE CARRY IN stock and furnish linings, grates, covers, centers, water fronts, etc., for all kinds of stoves and ranges. Work done at lowest prices. Bring size and name of stove, or telephone 1977-4. Quinn Furniture Co., 160 Middlesex st.

MISCELLANEOUS

MADAM DE PAGE, CLAIRVOYANT and palmist, past, present and future. 11 Jonn st., room 1.

BADGES MADE TO ORDER; razors honed and repaired; clippers sharpened at Harry Gonzales, 128 Gorham st. Tel. 955-2.

DRINK GLOHIA FOR HEALTH. Sold everywhere.

Grind Stone
FOR SALE
One high grade Power Grind Stone, W. and B. Douglas make, 30 inches in diameter, 4½ inch face. Inquire at The Sun Office.

STORAGE FOR FURNITURE
Separate rooms $1 per month for regular $2 two-horse load. The driest and cleanest place for storage in Lowell. Telephone connection. O. S. Prentiss, 366 Bridge st.

TRAINS TO AND FROM BOSTON

SOUTHERN DIV. — WESTERN DIV.

To Boston. Lve.	To Boston. Arr.	From Boston. Lve.	From Boston. Arr.	To Boston. Lve.	To Boston. Arr.	From Boston. Lve.	From Boston. Arr.
6.43	8.05	6.14	7.42	6.45	7.58	6.55	8.10
6.48	7.42	7.24	8.47	7.38	8.50	9.24	10.34
8.45	9.56	7.55	9.13	10.10	11.26	11.55	11.54
10.40	7.38	10.22	9.55	20.30	22.05	11.59	22.54
7.00	8.05	9.00	10.17	11.25	1.10	2.14	3.21
7.21	8.05	10.38	12.0	21.15	2.54	5.35	4.45
7.51	8.42	11.20	12.05	8.17	9.04	3.14	4.10
7.58	8.51	12.33	1.42	7.00	8.16	4.23	2.74
8.39	9.55	1.00	1.5	10.45	21.12	6.25	7.45
10.13	10.25	2.05	2.54			8.33	10.25
9.45	10.28	3.00	5.03				
10.02	11.15	13.21	2.05				
10.43	21.50	4.00	4.57				
12.35	1.05	4.14	7.05				
1.47	2.25	5.00	5.41				
2.34	3.27	15.21	7.05				
3.37	4.40	5.27	6.35				
4.32	5.27	10.35	7.45				
5.25	6.24	6.14	7.45				
10.11	2.01	7.00	8.04				
6.37	7.50	8.03	9.06				
7.21	8.03	10.03	11.20				
9.45	11.35	11.17	12.35				

SUNDAY TRAINS

WESTERN DIVISION

To Boston. Lve.	To Boston. Arr.	From Boston. Lve.	From Boston. Arr.
8.07	9.07	5.00	6.25
10.10	3.18	12.00	1.00
3.50	5.05	2.14	3.35
5.45	7.00	3.00	4.41
8.50	10.02	5.27	8.38
		8.40	9.42

SUNDAY TRAINS

SOUTHERN DIVISION

6.45	7.55	8.00	10.05
7.21	8.05	9.00	10.50
7.55	8.50	11.00	12.05
8.45	9.45	1.00	1.55
9.57	10.12	5.00	6.05
10.23	11.05	7.00	8.05
2.05	2.45	8.00	9.05
5.10	6.00	9.00	10.05
6.05	7.05	10.10	10.52
7.21	8.05	10.38	11.55
8.40	10.25		

References:

N Runs to Lowell Saturdays only.
a Via Lawrence Junction.
b Via Belford.
c Via Salem Jct.
z Via Wilmington Junction.

LOCAL NEWS

First-class work. Tobin's Printery.

Try Lander's for Potatoes, 29 Prescott.

Interest begins Saturday, Feb. 3, at the Central Savings Bank.

When you have any real estate to sell, consult J. F. Donohoe, Donovan Bldg. Telephone.

A daughter was born to Mr. and Mrs. L. F. Foster at 20 Third street, Jan. 10th.

Mrs. R. A. Greene, formerly of this city, was in town last week visiting friends.

Mrs. Oscar Nelson, formerly Miss Grace Bodwell, is visiting old friends in Lowell.

The Bridge Whist club held its regular meeting at the home of Mrs. Hayden Pillsbury.

Jacob Gollmer, formerly of this city but now connected with the Worcester Telegram, was in town yesterday.

Fred C. Abbott carried the insurance on the building of J. C. Ayer Co. Middle street, damaged by fire this morning.

Collins & Hogan carried the insurance on the home of Edward Barrett, School street, destroyed by fire last night.

Mr. and Mrs. F. A. H. Walker, of 125 Pleasant street are receiving congratulations over the arrival of a daughter at their home.

Collins and Hogan carried the insurance on the household furniture of Joseph McDonald, 327 Lakeview ave., damaged by fire.

Dr. E. E. Bell will take a much needed rest and at the same time undergo treatment for his back, for the next three weeks, at the Coney Hill hospital in Brookline.

On Wednesday, Jan. 17, the Young People's Fraternity of the Unitarian church will meet with Miss Helen Lowers. Mrs. Billings will read the "Antigone of Sophocles."

Dr. Adelard Payette of this city has returned from a weeks trip during which time he installed officers of the courts of the Catholic Order of Foresters in New Bedford, Fall River and Taunton.

The Ben Hill residence at the corner of High and Rogers streets, formerly occupied by W. S. Grady and family, has been purchased by Mr. H. J. O'Donnell. The purchaser has not as yet decided whether he will sell the place or rent it.

The members of the Thistle club and guests had a very jolly time at the home of their president, Mrs. William Stanley, 120 Westland street, Thursday afternoon. Phonograph selections were enjoyed during the afternoon. A luncheon was served in the prettily decorated dining-room by the hostess, assisted by Mrs. George Henderson and Mrs. Fred Rankin.

The Lowell Art Association has planned a course of lectures to be given in Colonial hall, on January 19, Mr. Joseph Lindon Smith of Boston will speak on "A Great Hindu Festival at Madura, Southern India"; on Feb. 14, Mr. Melbourne Greene of Cambridge will speak on "The Art of Greece and Japan"; on March 17, Dr. H. F. Willard of Stoughton, Wisconsin, will speak. The subject of this lecture will be announced later.

LADIES

Bring or send your muffs to the fur department at Colonial Store and have them relined with good quality satin, only 50c. All fur repairing done at equally low prices. Main floor. Near elevator.

FUNERALS

WATERMAN—The funeral of Charles H. W. Waterman was held on Tuesday afternoon from his residence in Fletcher street, Ayer. Services at the house were conducted by Rev. Paul E. Scorsoy of the M. E. church. The burial was at Woodlawn cemetery, with L. B. Tuttle, undertaker, in charge.

Mr. Waterman has been a resident of Ayer nearly five years, going there from Nashua, N. H. He was born in Shirley, Mass., April 11, 1856. He leaves a wife and eight children. Miss Della Jones of Winchendon, Mrs. Hattie Kimball of Westfield, Henry Wood Harry L. Waterman of Ayer, Delbert B. Waterman of Groton, Misses Effie M., Eva R. and Gladys M. of Ayer. He also left a father, Benjamin F. Waterman, of Ashfield, N. H.

SULLIVAN—The funeral of Daniel M. Sullivan was held yesterday morning from the home of his sister, Mrs. John Sullivan of Pond street, Forge Village, at 8.30 o'clock. At 9 o'clock a solemn high mass was celebrated at St. Catherine's church, Graniteville, by the pastor, Rev. E. T. Scofield, and his assistant, Fr. Doherty, as deacon and Rev. P. Curtin of St. Patrick's church, Lowell, as subdeacon. The regular choir was in attendance. At the offertory "Tis Jesus," was sung by Miss Mary F. Hanley, and at the conclusion "De Profundis" was sung by the choir. The bearers were James Ferris, Jerry Sullivan, Patrick Sullivan, Peter Lavoie, Dennis Minion, William Adams and Patrick Mays, all of Roxbury, who were in the employ of the deceased. Thirty members of the Bartenders' union of Boston visited the home of the deceased on Thursday night and offered prayers for the dead. The flowers were unusually beautiful. Following is a list: Large pillow, inscribed "Dad," from family; spray, Mrs. Mary Ward and family; wreath, Mr. and Mrs. William Leahy and family; large wreath, Houghton Brewery, Boston; wreath on base, B. P. O. Elks No. 10 of Boston; wreath, James Cheney, Boston; wreath, Lowell Eagles; wreath, A. O. H., No. 19, Boston; wreath on base, Bartenders union, Boston; pillow, Reuter's Brewery, Boston; pillow, Nest of Owls, Boston. Undertakers A. F. Farrell of Roxbury and J. A. Healey of Graniteville had charge of the funeral arrangements. Burial was in St. Catherine's cemetery. Among those who attended the funeral were: Mr. and Mrs. James Cunningham of South Boston. Mrs. Cunningham was formerly Miss Catherine Cleary of Forge Village and a niece of the deceased.

LEE—The funeral of Joseph Lee was held yesterday afternoon at two o'clock from the residence, 99 Epping street. Services were conducted by Rev. John T. Elliott, pastor of the Lawrence Street P. M. church. The bearers were Messrs. Henry Robertshaw, George Downey, William McShane and John Poole. "On the Sweet Eden Shores," "Nearer to Thee," and "Shall We Meet Beyond the River," were sung by Mrs. Walter McQuaide and Mrs. Elmer Olson. The floral offerings included: Pillow from the family; wreath inscribed "Hiawatha," from the children; wreath, Mr. and Mrs. Thos. Waterworth; cross on base, Mrs. Jessie Houghton; wreath on base, inscribed "Shipmates," from employees of the wool department of the U. S. Bunting co.; spray, Mr. and Mrs. Robert Cotherwood and family. Burial was in the family lot in the Edson cemetery. Mr. Willard G. Parker had charge of the funeral arrangements, under the direction of Undertaker C. M. Young.

NICHOLAS—The funeral of James Nicholas took place yesterday afternoon at 2 o'clock from the funeral parlors of Undertaker C. H. Molloy & Sons in Market street. Services were held at the grave, at which C. H. Dougherty officiated. Burial was in the Edson cemetery.

RODDY—The funeral of James Roddy, infant child of Michael and Bridget Roddy, took place yesterday afternoon from the home 42 Concord street, at 2 o'clock. The burial was in St. Patrick's cemetery. Undertaker Molloy was in charge.

HANAFIN—The funeral of the late John J. Hanafin, an esteemed old resident, took place this morning at 8.30 o'clock from his home, No. 20 Butterfield street, and was largely attended. The cortege proceeded to St. Patrick's church, where at 9 o'clock a mass of requiem was sung by Rev. Joseph Purtill. The choir under the direction of Mr. Michael J. Johnson sang the Gregorian mass, the roles being sustained by Miss Alice E. Murphy and Mr. Andrew McCarthy, Mr. Johnson presiding at the organ. The bearers were Frank McMahon, William H. Killoy, Maurice Quinn, John Halliissey and John A. Kane. At the grave Rev. Fr. Purtill read the committal prayers and the burial was in St. Patrick's cemetery in charge of Undertakers J. F. O'Donnell & Sons.

COCHRANE—The funeral of the late Mrs. Annie Cochrane took place this morning at 8.30 o'clock from her late home and was largely attended by sorrowing relatives and friends. The funeral cortege proceeded to St. Peter's church where at 9 o'clock a high mass of requiem was sung by Rev. W. George Mullin. The choir sang the Gregorian mass. At the offertory Miss Gertrude E. Kelcher sang "O Meritissimi Passionis," and after the elevation Mr. James E. Donnelly rendered "The Rosary." As the remains were being borne from the church the choir sang "In Paradisum." Mrs. John W. McKennedy presided at the organ.

Among the many floral tributes were: A large pillow inscribed "At Rest," Mrs. Thomas Neville and family; standing cross, inscribed "Good-by Annie," Mrs. Buston; wreath, Mr. and Mrs. P. J. Delaney; spray, Mrs. Mary Morrison and a large wreath, from the Considine family. The bearers were Richard McCrossen, Joseph Delaney, George Hewson and Joseph Considine. Burial took place in the family lot in St. Patrick's cemetery where the final prayers were read by Rev. Fr. Mullin. The funeral arrangements were in charge of Undertakers M. H. McDonough Sons.

MURRAY—The funeral of the late John J. Murray took place this morning at 9.15 from his home, 778 Central street, and was largely attended by sorrowing relatives and friends including a number from out of town. The cortege wended its way to St. Peter's church, where at 9.45 o'clock a high mass of requiem was sung by Rev. Daniel J. Hefferman. The choir under the direction of Mr. James E. Donnelly sang the Gregorian mass. At the offertory "O Meritissimi Passionis" was sung by Miss Gertrude Kelcher. As the casket was being borne from the church "In Paradisum" was rendered by the choir. Mrs. John W. McKennedy presided at the organ.

The bearers were Messrs. George Crowley, John Callahan, Charles Curran, John Dooley. A delegation from Court Gen. Shields, F. of A., attended the funeral.

Among the many beautiful floral tributes laid upon the grave were: Pillow with the inscription "Father," from the bereaved family; standing cross on base with the inscription "Brother," symparhy of Mrs. Mary F. Drason; wreath of roses, pinks and ferns, Mr. and Mrs. Malne; spray of pinks, sympathy of the Donovan family; also several wreaths and sprays from other friends.

Burial was in the family lot in St. Patrick's cemetery where the committal prayers were read by Rev. Fr. Hefferman. The funeral arrangements were in charge of Undertaker Thomas J. McDermott.

Lamp Needs

Lamp Wicks, doz....5c
Lamp Burners.....6c
Lamp Chimneys.....5c
Lamp Oil, gal....9½c
Astral Oil, gal....22c
Oil Cans.....25c

Free City Auto Delivery

C. B. COBURN CO.
61 MARKET ST.

EIGHTY MILES BEFORE ALGY COULD STOP

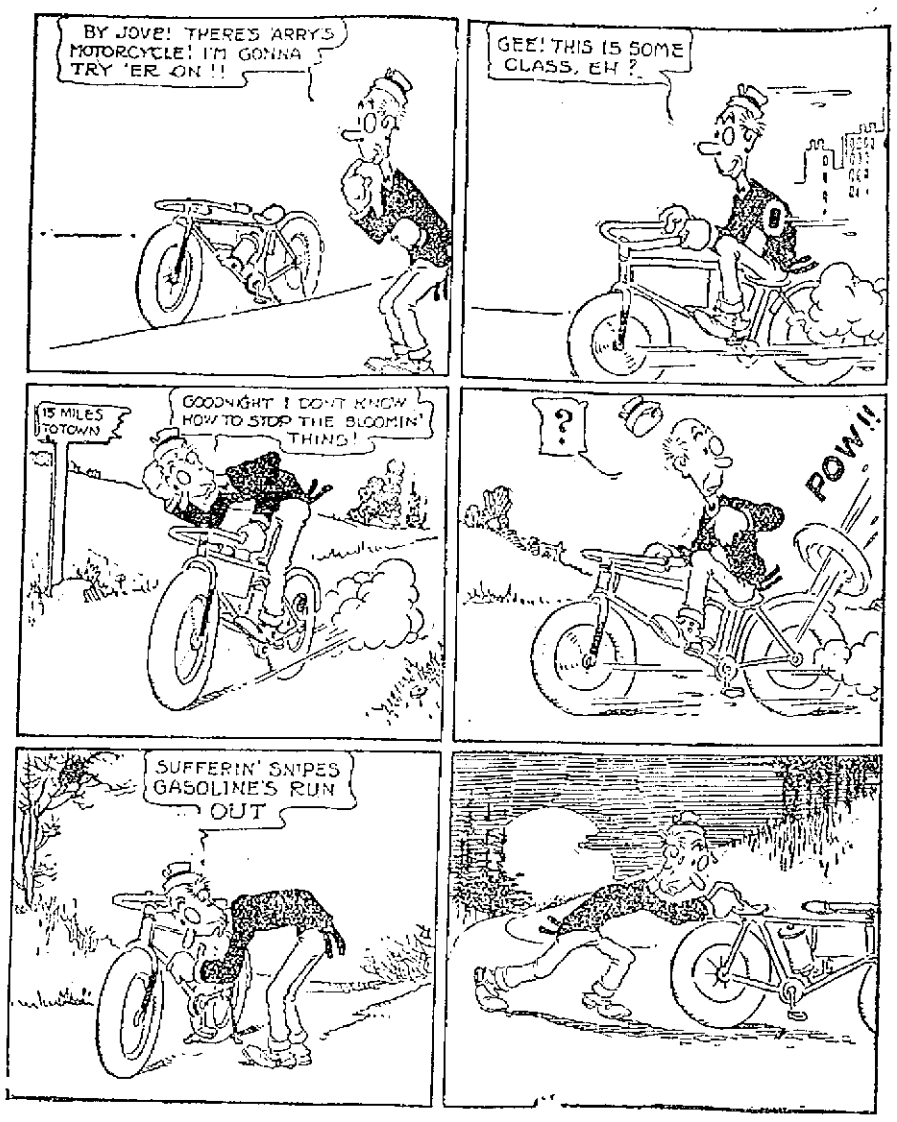

EVERETT MILLS CLOSE

Continued

STORY OF THE STRIKE.

LAWRENCE, Jan. 13.—There was no resumption of the riotous scenes yesterday when the mills in this city opened for work under strong police protection. Some 12,000 operatives in half a dozen mills remained out on strike as a protest against the reduction in their wages as a consequence of the operation of the new 54-hour law or were forced out through lack of work. All the mills opened their doors. At several mills the strikers and other operatives were paid the weekly wages, payment of which had to be abandoned yesterday because of the disorder. It was true today, as yesterday, that the decrease in the pay envelopes of the operatives was an average of from 36 to 70 cents less than that of last week. This represents the two hours' work which the operatives have not been called upon to prform since the operation of the new law reducing the working hours from 56 to 54. It is the loss of this amount of money, averaging from 30 to 70 cents, that is responsible for the present situation. Every mill in the city except the Kuhnhardt mill, manufacturing worsteds, is affected by the strike. The estimated total of 4,000 persons out constitutes a reduction in the working force of most of the mills of from one-third to one-half their regular force.

No Strike Breakers Yet

Of this number probably one-half have been forced out of work through lack of material as a result of the cessation of work by strikers in earlier stages of manufacture. Whether the mill agents will be able long to continue the partial operation of their mills is uncertain. There has been no serious consideration as yet, it is understood, of importing strike-breakers. The strikers are nearly all non-English speaking operatives. The native element in the mills continues at work. Indications today were that the fighting stage in the differences between the employes and the mill management unless unforeseen complications develop had passed. It was believed that the more sober minds among the operatives had prevailed over night and that the sentiment of the several meetings held last night and this morning, that of continuing the strike but without any violence, had been individually adopted.

It is impossible to secure accurate figures of the number of persons on strike today. The mill agents could give none, but said that many more were employed during the half day today than following the outbreak of yesterday. Nearly all the men, women, girls and boys forced out of work by the intimidation of the strikers yesterday returned today. All were given work.

Wages Were Paid

The mills continued the payment of wages all the forenoon. The operatives received their money without showing any trouble. Nearly all followed the instructions of their leaders and advanced to the pay windows in single file and dispersed as soon as they received their envelopes.

The cases of all those arrested during yesterday's rioting were continued until Wednesday. The police announced that they were not ready to proceed with the cases. Upon recommendation of Judge Mahoney, the charges against them were changed from inciting to riot to disturbing the peace. Miss Mary Hartlauvitzh, who was arrested on a charge of assaulting an officer, pleaded guilty but her case was continued. All those arrested have been released on bail with the exception of Leo Faillipo. This man, who is said to have come from New York to organize the strike and who was in the front of the attack on the mills yesterday, the police claim is regarded by the authorities as an important prisoner.

Photo by Will Rounds.

POLICEMAN WILLIAM F. JORDAN,
Who Was Injured During the Rioting.

GUARD OF POLICE

STATIONED AT THE MILL GATES TODAY

LAWRENCE, Jan. 13.—When the textile workers arrived today at the Washington, Wood, Ayer and Lawrence Duck Co. mills they were confronted by a guard consisting of nearly every policeman in Lawrence and private watchmen hired by the different mills who had been ordered out to prevent any possible violent demonstration as that occurring yesterday. But the employes of the mills showed no signs of creating trouble and marched into the building in an orderly manner. Soon afterwards the paymasters began the work of disbursing the weekly pay envelopes which was the cause of the strike being started yesterday, the pay of the workers having been reduced incident to the reduction of the hours of labor to 54 hours a week. Whether a general strike would be called was to be decided on at a meeting of the labor officials today. Two organizers of the Industrial Workers of the World, Joseph Etter of New York and Gildo Mazareldo, were announced as those who would handle the strike. Unless the mill owners accede to the demands of the employes it was stated that the strike would continue.

All through the night a large force of policemen guarded the mills.

The more influential of the foreigners, including bankers and business men and some few workers in the mills, busied themselves yesterday and today in calming the more fiery spirits among the strikers, but they found opposition from others not so peacefully inclined. The agitators, however, did not appear at the public meetings which developed general resolutions to divorce violence from the strike movement.

Three mass meetings were arranged for today in city hall. The first was held at 8 o'clock this morning and was given over largely to a discussion of the wage question. The proceedings were conducted largely in foreign languages, of which many were represented. The second meeting was set for 2 p. m. with the matter of organization set for discussion and arrangement.

The guarding of the mills today was directed by Mayor Michael Scanlon, Alderman Cornelius Lynch, who, as director of public safety in Lawrence's new commission form of government, has supervision of the police department, and Police Captain J. J. Sullivan. All were up betimes this morning, Mayor Scanlon swearing in 30 firemen as special officers at 5 a. m. Half an hour later, the regular police and the firemen special patrols, all armed and making a total of 135 men, were posted about the mills. The greatest number were placed within the zone surrounding the Washington, Wood, Duck and Ayer mills, reaching from the Everett mills along South Union street and Methuen street. Although taking all possible precaution it was the opinion of Mayor Scanlon and Alderman Lynch, expression this morning, that there would not be any more violence.

The speakers at the early morning meeting urged the operatives to remain firm but not to resort to violence. Organizers Etter and Mazareldo were present but had little to say as they were not thoroughly familiar with conditions in Lawrence mills. After the formal adjournment of the meeting an Italian addressed the crowd for nearly an hour. The burden of his remarks was that mill operatives are underpaid and that low wages enable the manufacturers to make enormous profits. He cautioned the Italians present to refrain from violence.

Minor Disturbances

There were a few minor disturbances at the several mills at the noon hour. The most serious had its beginning in the objections raised by a number of women workers to the cuts in the contents of their pay envelopes. They remonstrated with pay clerks at the Everett mills and when ordered to leave, resisted. Mrs. Mary Rurock, who the police say, became violent, was arrested on a charge of assault. The women continued their vociferations and soon a large crowd gathered. Missiles were thrown at the windows of the Everett mills, breaking half a dozen panes of glass. The crowd then moved toward the Wood mills, where Andres Strotinsk was taken into custody after a number of chunks of ice had been thrown. Several boys caused some trouble at the Prospect mills but were soon quieted.

Charles F. Keyes

Don't forget that Thursday, the 18th, C. F. Keyes will sell a special line of household furniture at his auction rooms in Green Street. See papers and adv. next week of the sale.

If you want help at home or in your business, try The Sun "Want" column.

ITALIAN TROOPS WERE DEFEATED

ROME, Jan. 13.—Letters from Italian officers and men serving with the invading army in Tripoli received by their friends in Italy describe in detail the extremely unpleasant position of the Italian troops at the front. Fights which have been claimed as Italian victories in official despatches from the commander-in-chief of the Italian expedition are said by these correspondents to have been reverses.

The Italians appear to be suffering more severely in the vicinity of Derna than at other points. The troops who are engaged in protecting the engineers employed on the construction of aqueducts to bring water into the town have frequent furious engagements with the Turks and their Araballies. Detachments of the latter make harrassing attacks on the Italian outposts day after day.

One Italian officer, writing to his father, says that the Italian army has lost a large number of men in these engagements.

DEATHS

DIGNAN—Mrs. Mary Dignan died last evening at the home of her daughter, Mrs. W. J. Moore, West Acton. She leaves to mourn her loss besides her daughter, one sister.

PROVOST—David Provost, aged 78 years, six months and 18 days, died yesterday at his home, 21 Dempsey place. Besides his wife, he is survived by four daughters, Mrs. Philias Bloddy, Mrs. Rosanna Gagnon of Adams, Mrs. F. Vanderbuild and Mrs. Laura Lefebvre.

LOVEJOY—George Greenleaf Lovejoy, aged 63 years, died last evening at the Lowell General hospital. Deceased is survived by a daughter. His home was at 31 Robbins street.

McBRIDE—William McBride who died Thursday night at St. John's hospital as a result of injuries received in a fall from the roof of the Boston & Maine water tower, was 21 years of age. He is survived by his father and mother, Robert and Mary McBride in Ireland; three brothers, Robert A. of Australia, John and Andrew of Lowell; three sisters, Mrs. Lizzie Devlin of Lowell Mrs. Jemima McArthur of Glasgow, Scotland, and Miss Rebecca McBride of Ireland. The body was removed to the home of his brother, John McBride, 82 Willie street, by Undertaker J. E. Welnbeck.

CARR—James Carr, a constant attendant at the church of the Immaculate Conception, died last night at the home of his daughter, Mrs. Thomas Miles, 142 Fayette street. He leaves beside his wife Mary, three daughters and one son.

SULLIVAN—Cornelius Sullivan, a well known old resident of Lowell, died this morning at the home of his daughter, Mrs. Helen Barry, 90 Cedar street, Haverhill, aged 75 years. He leaves a son, Cornelius, two daughters, Mrs. Helen Barry and Miss Minnie Sullivan, the latter of this city. The remains will be brought to Lowell for burial Monday morning and a mass of requiem will be sung, at St. Patrick's church, Lowell, the hour to be announced later. Undertaker J. F. O'Donnell & Sons.

13TH ANNIVERSARY

OF LOCAL 49, CARPENTERS' UNION, ON TUESDAY EVENING

The 13th anniversary of the organization of the Carpenters union, No. 49, will be observed in Carpenters' hall, Runels building, on next Tuesday evening. The committee in charge of the anniversary, plans to make the affair a notable one. The hall will be beautifully decorated for the occasion. Local and out-of-town speakers will be present and give addresses. An excellent entertainment will be given by local talent as well as performers from the local theatres. All the union carpenters of the city are invited to attend the anniversary.

—v902,15m&jhow--63bxv,

FUNERAL NOTICES

DIGNAN—The funeral of Mary Dignan will take place on Monday morning at 9 o'clock from the Middlesex street station, Lowell. Burial will take place in the family lot in St. Patrick's cemetery. Undertaker Thomas J. McDermott in charge.

CARR—The funeral of the late James Carr will take place on Monday morning at 8.15 o'clock from the home of his daughter, Mrs. Thomas Miles, 142 Fayette street and will proceed to the church of the Immaculate Conception where, at 9 o'clock, a funeral mass of requiem will be sung. Burial will take place in St. Patrick's cemetery. The funeral arrangements are in charge of Undertaker Thomas J. McDermott.

TIBBETTS—Died in Tewksbury, Jan. 12th, Mrs. Augusta M. Tibbetts, aged 74 years. Funeral will be held Sunday afternoon at 2 o'clock from the residence of her daughter, Mrs. Wm. T. Lewis in Tewksbury Centre. Friends invited.

THE "ME" MAN

IS IN TOWN THIS WEEK FOR A VISIT

Everyone is delighted with "ME." Every hand welcomes "ME" wherever I go.

You can safely introduce "ME" to your friends as I am harmless to all. The ladies who know "ME" speak of "ME" in the highest terms.

The men folks are not jealous of "ME" yet they are after "ME" very often.

Everyone who has heard about "ME" is taking "ME" into their homes, offices and workshops.

My good qualities are unchangeable and can never be improved upon.

To always have "ME" handy is a happy habit.

The clerk will introduce "ME" to you.

When you get your hands on "ME" you will never let "ME" go.

Here is a little point of compelling interest. The cost of an introduction is 10c. It is worth a good deal more.

Cordially Yours,

You Need "ME" Instant Hand Cleaner. Lowell agent, F. M. Bill & Co.; for sale at all retail grocers and druggists.

COLD RECORDS BROKEN

PROVIDENCE, R. I., Jan. 13.—Cold records for the winter throughout the state was broken today when the breath of the north sent the mercury in all thermometers below the zero point. The coldest recorded in the state was 18 below at Woonsocket, while in Bellingham, Mass., a short distance outside that city a record of 28 below was said to have been made. In this city the mercury in the official weather bureau fell to eight below zero.

TWENTY BELOW ZERO

MARLBORO, Jan. 13.—Twenty degrees below zero was the point reached by thermometers in this city this morning. This was said to be the coldest ever known in Marlboro, which long has been noted as the coldest city in the state.

Conquered But Not Subdued

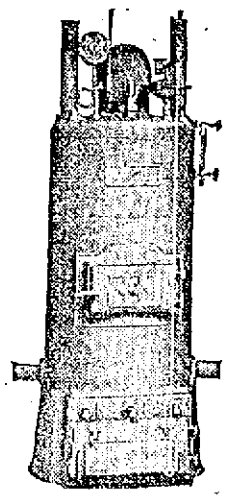

A Good Job

We will furnish and install Steam Heating Plants for dwellings complete as follows:

Boiler and Four Radiators.....$150
Boiler and Five Radiators.....$170
Boiler and Six Radiators.....$195
Boiler and Seven Radiators.....$218
Boiler and Eight Radiators.....$240

The H. R. Barker Mfg. Co.
158-170 MIDDLE STREET.